



Full wwPDB EM Validation Report ⓘ

May 18, 2025 – 08:00 AM EDT

PDB ID : 8FK7 / pdb_00008fk7
EMDB ID : EMD-29249
Title : Structure of the Pyrobaculum calidifontis flagellar-like archaeal type IV pilus
Authors : Wang, F.; Kreutzberger, M.A.; Cvirkaite-Krupovic, V.; Krupovic, M.; Egelman, E.H.
Deposited on : 2022-12-20
Resolution : 4.30 Å(reported)

This is a Full wwPDB EM Validation Report for a publicly released PDB entry.

We welcome your comments at validation@mail.wwpdb.org

A user guide is available at

<https://www.wwpdb.org/validation/2017/EMValidationReportHelp>
with specific help available everywhere you see the ⓘ symbol.

The types of validation reports are described at

<http://www.wwpdb.org/validation/2017/FAQs#types>.

The following versions of software and data (see [references ⓘ](#)) were used in the production of this report:

EMDB validation analysis : 0.0.1.dev118
MolProbity : 4-5-2 with Phenix2.0rc1
Percentile statistics : 20231227.v01 (using entries in the PDB archive December 27th 2023)
MapQ : 1.9.13
Ideal geometry (proteins) : Engh & Huber (2001)
Ideal geometry (DNA, RNA) : Parkinson et al. (1996)
Validation Pipeline (wwPDB-VP) : 2.43.1

1 Overall quality at a glance

The following experimental techniques were used to determine the structure:

ELECTRON MICROSCOPY

The reported resolution of this entry is 4.30 Å.

Percentile scores (ranging between 0-100) for global validation metrics of the entry are shown in the following graphic. The table shows the number of entries on which the scores are based.

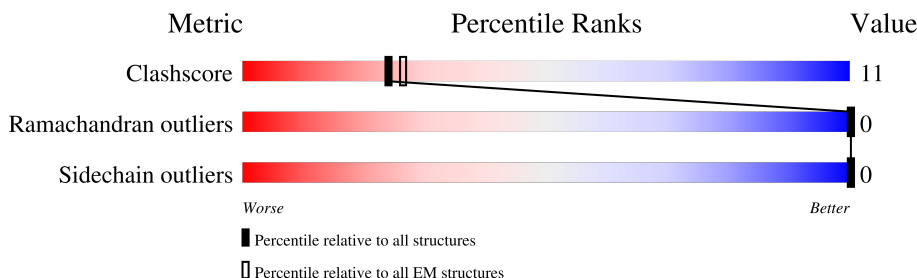







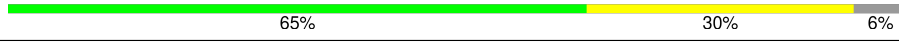
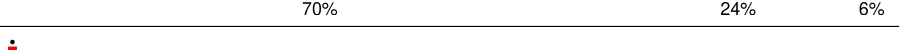
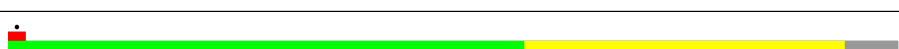

Metric	Whole archive (#Entries)	EM structures (#Entries)
Clashscore	210492	15764
Ramachandran outliers	207382	16835
Sidechain outliers	206894	16415

The table below summarises the geometric issues observed across the polymeric chains and their fit to the map. The red, orange, yellow and green segments of the bar indicate the fraction of residues that contain outliers for ≥ 3 , 2, 1 and 0 types of geometric quality criteria respectively. A grey segment represents the fraction of residues that are not modelled. The numeric value for each fraction is indicated below the corresponding segment, with a dot representing fractions $\leq 5\%$. The upper red bar (where present) indicates the fraction of residues that have poor fit to the EM map (all-atom inclusion $< 40\%$). The numeric value is given above the bar.

Mol	Chain	Length	Quality of chain
1	A	144	
1	B	144	
1	C	144	
1	D	144	
1	E	144	
1	F	144	
1	G	144	
1	H	144	

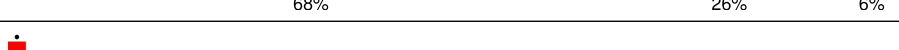
Continued on next page...

Continued from previous page...

Mol	Chain	Length	Quality of chain
1	I	144	
1	J	144	
1	K	144	
1	L	144	
1	M	144	
1	N	144	
1	O	144	
1	P	144	
1	Q	144	
1	R	144	
1	S	144	
1	T	144	

2 Entry composition

There is only 1 type of molecule in this entry. The entry contains 19740 atoms, of which 0 are hydrogens and 0 are deuteriums.

In the tables below, the AltConf column contains the number of residues with at least one atom in alternate conformation and the Trace column contains the number of residues modelled with at most 2 atoms.

- Molecule 1 is a protein called Flagellin.

Mol	Chain	Residues	Atoms					AltConf	Trace
1	A	136	Total 987	C 631	N 164	O 189	S 3	0	0
1	B	136	Total 987	C 631	N 164	O 189	S 3	0	0
1	C	136	Total 987	C 631	N 164	O 189	S 3	0	0
1	D	136	Total 987	C 631	N 164	O 189	S 3	0	0
1	E	136	Total 987	C 631	N 164	O 189	S 3	0	0
1	F	136	Total 987	C 631	N 164	O 189	S 3	0	0
1	G	136	Total 987	C 631	N 164	O 189	S 3	0	0
1	H	136	Total 987	C 631	N 164	O 189	S 3	0	0
1	I	136	Total 987	C 631	N 164	O 189	S 3	0	0
1	J	136	Total 987	C 631	N 164	O 189	S 3	0	0
1	K	136	Total 987	C 631	N 164	O 189	S 3	0	0
1	L	136	Total 987	C 631	N 164	O 189	S 3	0	0
1	M	136	Total 987	C 631	N 164	O 189	S 3	0	0
1	N	136	Total 987	C 631	N 164	O 189	S 3	0	0
1	O	136	Total 987	C 631	N 164	O 189	S 3	0	0
1	P	136	Total 987	C 631	N 164	O 189	S 3	0	0
1	Q	136	Total 987	C 631	N 164	O 189	S 3	0	0

Continued on next page...

Continued from previous page...

Mol	Chain	Residues	Atoms					AltConf	Trace
1	R	136	Total	C	N	O	S	0	0
			987	631	164	189	3		
1	S	136	Total	C	N	O	S	0	0
			987	631	164	189	3		
1	T	136	Total	C	N	O	S	0	0
			987	631	164	189	3		

3 Residue-property plots [i](#)

These plots are drawn for all protein, RNA, DNA and oligosaccharide chains in the entry. The first graphic for a chain summarises the proportions of the various outlier classes displayed in the second graphic. The second graphic shows the sequence view annotated by issues in geometry and atom inclusion in map density. Residues are color-coded according to the number of geometric quality criteria for which they contain at least one outlier: green = 0, yellow = 1, orange = 2 and red = 3 or more. A red diamond above a residue indicates a poor fit to the EM map for this residue (all-atom inclusion < 40%). Stretches of 2 or more consecutive residues without any outlier are shown as a green connector. Residues present in the sample, but not in the model, are shown in grey.

• Molecule 1: Flagellin

Chain A: 

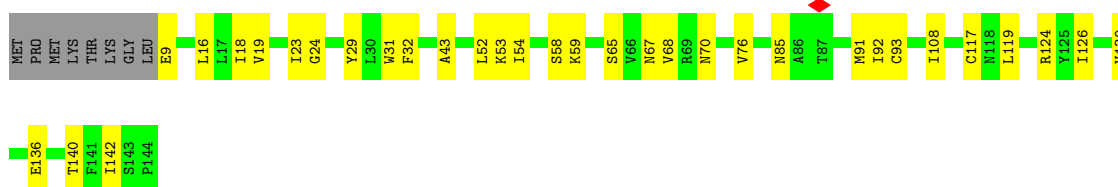

• Molecule 1: Flagellin

Chain B: 

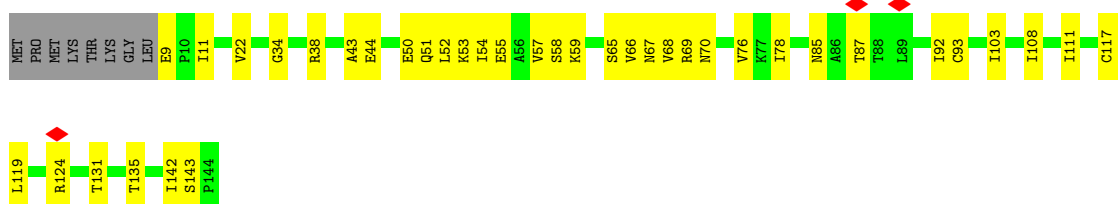

• Molecule 1: Flagellin

Chain C: 



• Molecule 1: Flagellin

Chain D: 

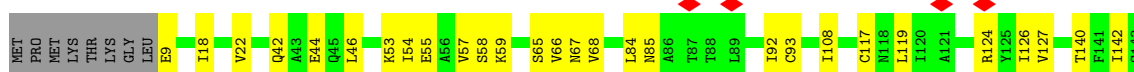

P144

- Molecule 1: Flagellin

Chain E:  74% 20% 6%

MET PRO MET LYS THR LYS GLY LEU E9 L16 V22 Y29 R38 L52 K53 I54 S58 K59 S65 V66 N67 V68 R69 N70 E73 V76 N85 A86 T87 T88 M91 I92 C93 I103 I108 Q109 C117 G122 V127 G134 I142 S143

P144

- Molecule 1: Flagellin

Chain F:  72% 22% 6%

MET PRO MET LYS THR LYS GLY LEU E9 P10 I11 I16 A21 V22 V26 L30 V36 T40 S41 Q42 A43 L46 K53 I54 E55 A56 V57 S58 S65 V66 N67 V68 E73 Y82 N85 A86 T87 T88 L89 T90 N91 I92 C93 G94 I109 C117

V130 G134 T135 E136 P144

- Molecule 1: Flagellin

Chain G:  64% 31% 6%

MET PRO MET LYS THR LYS GLY LEU E9 P10 I11 V12 L16 L17 I18 Y29 F32 Y35 R38 Q42 A43 L46 S47 Q51 L52 K53 I54 E55 A56 V57 S58 K59 T60 G61 S65 V66 N67 V68 R69 N70 V71 G72 E73 V76 N85 A86 T87 T88

I92 C93 I103 Q109 C117 R124 Y125 I126 V130 T131 G134 T140 F141 S143 P144

- Molecule 1: Flagellin

Chain H:  70% 24% 6%

MET PRO MET LYS THR LYS GLY LEU E9 L16 V20 F32 Q51 I52 K53 I54 V57 S58 K59 S65 V66 N67 V68 R69 N70 V74 P75 V76 Y82 N85 A86 T87 T88 M91 I92 C93 G94 I108 C117 N118 L119 I126 V127 V130 T131

T135 E136 T140 S143 P144

- Molecule 1: Flagellin

Chain I:  69% 25% 6%

- Molecule 1: Flagellin

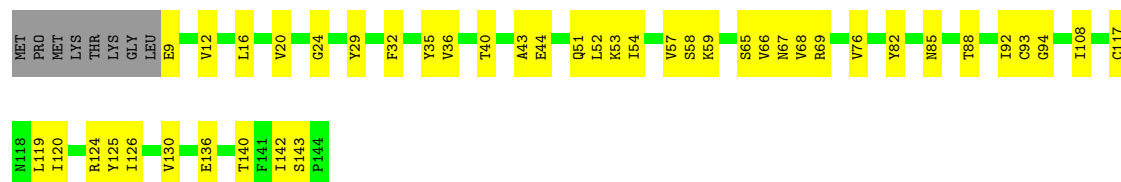

- Molecule 1: Flagellin



- Molecule 1: Flagellin

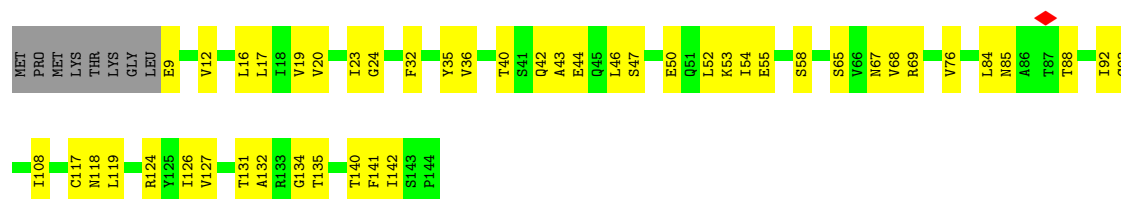

- Molecule 1: Flagellin

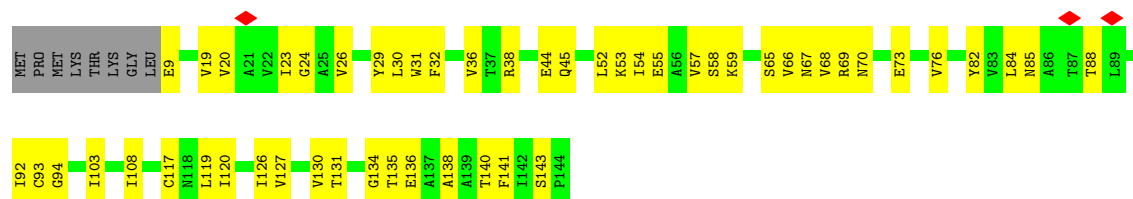

- Molecule 1: Flagellin

Chain N: 

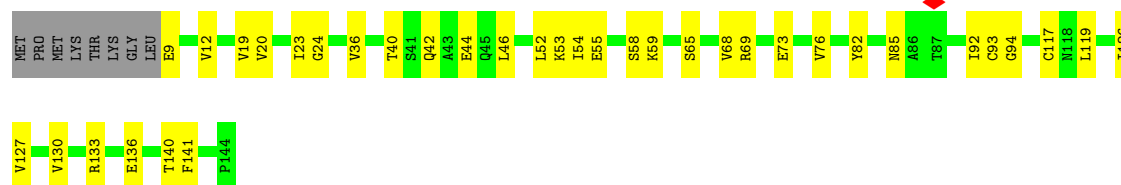

• Molecule 1: Flagellin

Chain O: 

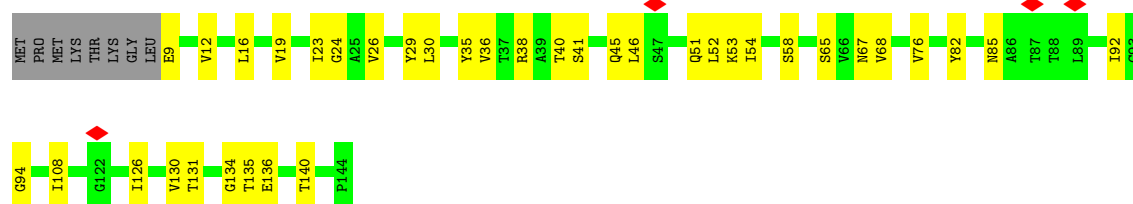

• Molecule 1: Flagellin

Chain P: 

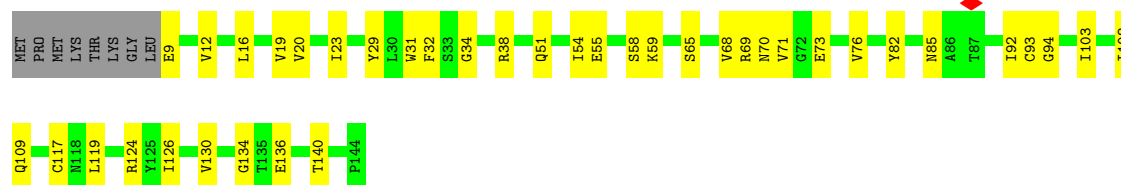

• Molecule 1: Flagellin

Chain Q: 

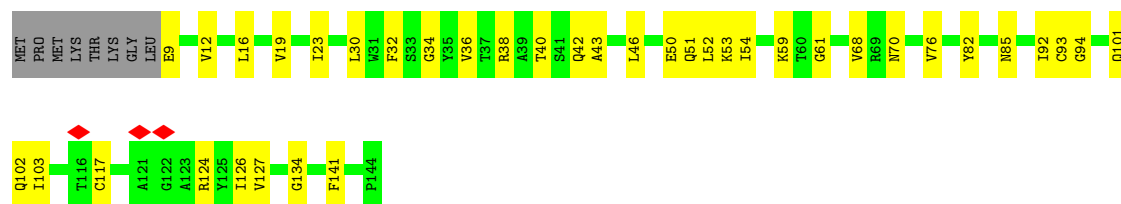

• Molecule 1: Flagellin

Chain R: 



• Molecule 1: Flagellin

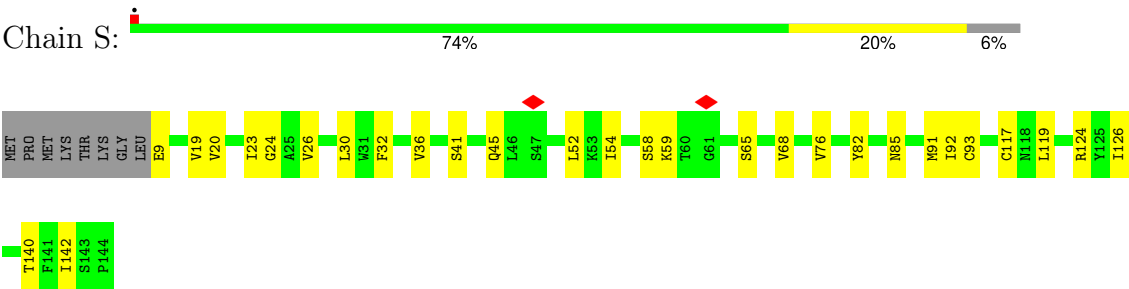

● Molecule 1: Flagellin

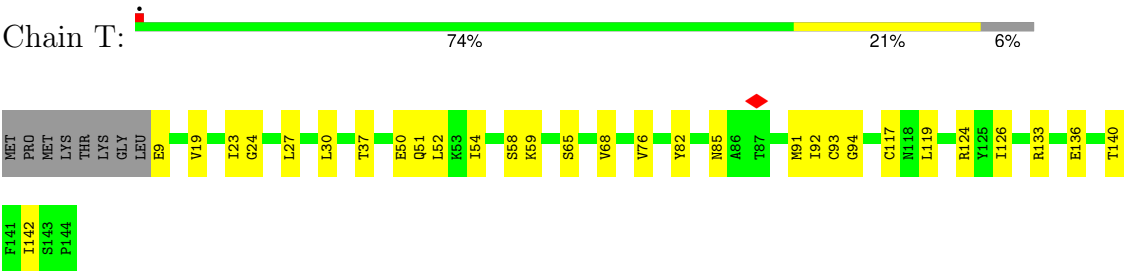

4 Experimental information

Property	Value	Source
EM reconstruction method	HELICAL	Depositor
Imposed symmetry	HELICAL, twist=108.92°, rise=4.87 Å, axial sym=C1	Depositor
Number of segments used	108016	Depositor
Resolution determination method	FSC 0.5 CUT-OFF	Depositor
CTF correction method	PHASE FLIPPING AND AMPLITUDE CORRECTION	Depositor
Microscope	TFS KRIOS	Depositor
Voltage (kV)	300	Depositor
Electron dose ($e^-/\text{Å}^2$)	50	Depositor
Minimum defocus (nm)	1000	Depositor
Maximum defocus (nm)	2500	Depositor
Magnification	Not provided	
Image detector	GATAN K3 (6k x 4k)	Depositor
Maximum map value	0.755	Depositor
Minimum map value	-0.332	Depositor
Average map value	0.004	Depositor
Map value standard deviation	0.028	Depositor
Recommended contour level	0.146	Depositor
Map size (Å)	345.6, 345.6, 345.6	wwPDB
Map dimensions	320, 320, 320	wwPDB
Map angles (°)	90.0, 90.0, 90.0	wwPDB
Pixel spacing (Å)	1.08, 1.08, 1.08	Depositor

5 Model quality [i](#)

5.1 Standard geometry [i](#)

The Z score for a bond length (or angle) is the number of standard deviations the observed value is removed from the expected value. A bond length (or angle) with $|Z| > 5$ is considered an outlier worth inspection. RMSZ is the root-mean-square of all Z scores of the bond lengths (or angles).

Mol	Chain	Bond lengths		Bond angles	
		RMSZ	# $ Z > 5$	RMSZ	# $ Z > 5$
1	A	0.13	0/1000	0.30	0/1372
1	B	0.12	0/1000	0.30	0/1372
1	C	0.11	0/1000	0.29	0/1372
1	D	0.11	0/1000	0.30	0/1372
1	E	0.12	0/1000	0.30	0/1372
1	F	0.12	0/1000	0.30	0/1372
1	G	0.12	0/1000	0.31	0/1372
1	H	0.13	0/1000	0.32	0/1372
1	I	0.13	0/1000	0.32	0/1372
1	J	0.13	0/1000	0.33	0/1372
1	K	0.12	0/1000	0.32	0/1372
1	L	0.12	0/1000	0.32	0/1372
1	M	0.12	0/1000	0.32	0/1372
1	N	0.13	0/1000	0.32	0/1372
1	O	0.12	0/1000	0.29	0/1372
1	P	0.12	0/1000	0.28	0/1372
1	Q	0.12	0/1000	0.31	0/1372
1	R	0.11	0/1000	0.30	0/1372
1	S	0.12	0/1000	0.29	0/1372
1	T	0.11	0/1000	0.30	0/1372
All	All	0.12	0/20000	0.31	0/27440

There are no bond length outliers.

There are no bond angle outliers.

There are no chirality outliers.

There are no planarity outliers.

5.2 Too-close contacts [i](#)

In the following table, the Non-H and H(model) columns list the number of non-hydrogen atoms and hydrogen atoms in the chain respectively. The H(added) column lists the number of hydrogen

atoms added and optimized by MolProbity. The Clashes column lists the number of clashes within the asymmetric unit, whereas Symm-Clashes lists symmetry-related clashes.

Mol	Chain	Non-H	H(model)	H(added)	Clashes	Symm-Clashes
1	A	987	0	1036	23	0
1	B	987	0	1036	27	0
1	C	987	0	1036	14	0
1	D	987	0	1036	20	0
1	E	987	0	1036	20	0
1	F	987	0	1036	25	0
1	G	987	0	1036	37	0
1	H	987	0	1036	24	0
1	I	987	0	1036	32	0
1	J	987	0	1036	37	0
1	K	987	0	1036	26	0
1	L	987	0	1036	39	0
1	M	987	0	1036	37	0
1	N	987	0	1036	23	0
1	O	987	0	1036	29	0
1	P	987	0	1036	28	0
1	Q	987	0	1036	25	0
1	R	987	0	1036	16	0
1	S	987	0	1036	23	0
1	T	987	0	1036	20	0
All	All	19740	0	20720	427	0

The all-atom clashscore is defined as the number of clashes found per 1000 atoms (including hydrogen atoms). The all-atom clashscore for this structure is 11.

All (427) close contacts within the same asymmetric unit are listed below, sorted by their clash magnitude.

Atom-1	Atom-2	Interatomic distance (Å)	Clash overlap (Å)
1:L:44:GLU:OE2	1:O:38:ARG:NH2	2.18	0.76
1:C:53:LYS:NZ	1:F:134:GLY:O	2.21	0.74
1:C:51:GLN:HE21	1:L:23:ILE:HD12	1.54	0.73
1:G:42:GLN:HE22	1:G:46:LEU:HD11	1.56	0.71
1:H:59:LYS:NZ	1:H:143:SER:OG	2.24	0.71
1:H:54:ILE:HG22	1:H:68:VAL:HG22	1.72	0.70
1:K:54:ILE:HG22	1:K:68:VAL:HG22	1.73	0.69
1:H:51:GLN:HE21	1:Q:23:ILE:HG23	1.56	0.69
1:N:54:ILE:HG22	1:N:68:VAL:HG22	1.74	0.69
1:B:53:LYS:NZ	1:E:134:GLY:O	2.24	0.69
1:I:52:LEU:HD11	1:I:76:VAL:HG11	1.74	0.68

Continued on next page...

Continued from previous page...

Atom-1	Atom-2	Interatomic distance (Å)	Clash overlap (Å)
1:R:85:ASN:HB2	1:R:92:ILE:HD11	1.76	0.68
1:C:67:ASN:HB3	1:C:108:ILE:HD11	1.75	0.67
1:L:54:ILE:HG22	1:L:68:VAL:HG22	1.74	0.67
1:A:53:LYS:NZ	1:N:136:GLU:OE2	2.27	0.67
1:K:53:LYS:NZ	1:M:134:GLY:O	2.28	0.67
1:N:53:LYS:NZ	1:Q:134:GLY:O	2.26	0.67
1:M:54:ILE:HG22	1:M:68:VAL:HG22	1.76	0.67
1:J:69:ARG:HH22	1:L:132:ALA:HA	1.60	0.67
1:Q:54:ILE:HG22	1:Q:68:VAL:HG22	1.77	0.66
1:B:59:LYS:NZ	1:B:143:SER:OG	2.29	0.65
1:G:51:GLN:HE21	1:P:23:ILE:HG23	1.62	0.65
1:G:54:ILE:HG22	1:G:68:VAL:HG22	1.77	0.65
1:S:52:LEU:HD11	1:S:76:VAL:HG11	1.79	0.65
1:K:59:LYS:HE3	1:K:119:LEU:HD12	1.77	0.65
1:J:52:LEU:HD11	1:J:76:VAL:HG11	1.79	0.65
1:T:126:ILE:HG13	1:T:140:THR:HG22	1.79	0.64
1:B:54:ILE:HG22	1:B:68:VAL:HG22	1.78	0.64
1:O:29:TYR:HD1	1:R:20:VAL:HG22	1.63	0.64
1:O:85:ASN:HB2	1:O:92:ILE:HD11	1.80	0.64
1:L:47:SER:OG	1:O:35:TYR:OH	2.16	0.64
1:E:54:ILE:HG22	1:E:68:VAL:HG22	1.80	0.63
1:D:53:LYS:NZ	1:G:134:GLY:O	2.31	0.63
1:A:59:LYS:HE3	1:A:119:LEU:HD12	1.82	0.62
1:L:67:ASN:HB3	1:L:108:ILE:HD11	1.81	0.62
1:E:59:LYS:NZ	1:E:143:SER:OG	2.33	0.62
1:A:126:ILE:HG13	1:A:140:THR:HG22	1.82	0.61
1:P:54:ILE:HG22	1:P:68:VAL:HG22	1.81	0.61
1:A:124:ARG:HH21	1:A:142:ILE:HD11	1.64	0.61
1:H:53:LYS:NZ	1:K:134:GLY:O	2.33	0.61
1:J:54:ILE:HG22	1:J:68:VAL:HG22	1.82	0.61
1:P:85:ASN:HB2	1:P:92:ILE:HD11	1.81	0.61
1:S:126:ILE:HG13	1:S:140:THR:HG22	1.81	0.61
1:I:54:ILE:HG22	1:I:68:VAL:HG22	1.82	0.61
1:P:126:ILE:HG13	1:P:140:THR:HG22	1.82	0.61
1:L:43:ALA:HB2	1:S:19:VAL:HG22	1.83	0.61
1:T:85:ASN:HB2	1:T:92:ILE:HD11	1.82	0.61
1:F:54:ILE:HG22	1:F:68:VAL:HG22	1.82	0.60
1:G:126:ILE:HG13	1:G:140:THR:HG22	1.83	0.60
1:I:67:ASN:HB3	1:I:108:ILE:HD11	1.83	0.60
1:G:70:ASN:HB2	1:G:103:ILE:HG22	1.84	0.60
1:H:85:ASN:HB2	1:H:92:ILE:HD11	1.84	0.60

Continued on next page...

Continued from previous page...

Atom-1	Atom-2	Interatomic distance (Å)	Clash overlap (Å)
1:J:51:GLN:HE21	1:S:23:ILE:HG23	1.65	0.59
1:L:52:LEU:HD21	1:L:76:VAL:HG11	1.83	0.59
1:J:67:ASN:HB3	1:J:108:ILE:HD11	1.83	0.59
1:S:54:ILE:HG22	1:S:68:VAL:HG22	1.84	0.59
1:O:126:ILE:HG12	1:O:140:THR:HG22	1.84	0.59
1:D:42:GLN:HE22	1:D:46:LEU:HD11	1.68	0.59
1:I:85:ASN:HB2	1:I:92:ILE:HD11	1.83	0.59
1:M:67:ASN:HB3	1:M:108:ILE:HD11	1.84	0.59
1:N:85:ASN:HB2	1:N:92:ILE:HD11	1.84	0.59
1:A:43:ALA:HB2	1:R:19:VAL:HG22	1.85	0.59
1:N:55:GLU:OE2	1:N:69:ARG:NE	2.23	0.59
1:R:54:ILE:HG22	1:R:68:VAL:HG22	1.86	0.58
1:L:140:THR:HG1	1:S:41:SER:HG	1.51	0.58
1:I:51:GLN:HE21	1:R:23:ILE:HG23	1.68	0.58
1:L:42:GLN:HE22	1:L:46:LEU:HD11	1.68	0.58
1:B:44:GLU:OE1	1:E:38:ARG:NH2	2.34	0.58
1:A:16:LEU:HD11	1:I:22:VAL:HG22	1.86	0.58
1:Q:127:VAL:HB	1:Q:141:PHE:HE1	1.68	0.58
1:B:34:GLY:O	1:B:38:ARG:HG2	2.04	0.57
1:G:59:LYS:NZ	1:G:61:GLY:O	2.35	0.57
1:B:67:ASN:HB3	1:B:108:ILE:HD11	1.86	0.57
1:S:85:ASN:HB2	1:S:92:ILE:HD11	1.87	0.57
1:F:42:GLN:HE22	1:F:46:LEU:HD11	1.70	0.57
1:I:126:ILE:HG12	1:I:140:THR:HG22	1.86	0.57
1:O:52:LEU:HD21	1:O:76:VAL:HG11	1.87	0.57
1:J:29:TYR:HD1	1:L:20:VAL:HG22	1.69	0.57
1:M:59:LYS:HE3	1:M:119:LEU:HD12	1.85	0.57
1:G:142:ILE:HB	1:J:88:THR:HA	1.85	0.57
1:D:85:ASN:HB2	1:D:92:ILE:HD11	1.85	0.56
1:A:52:LEU:HD21	1:A:76:VAL:HG11	1.87	0.56
1:F:22:VAL:HG22	1:I:16:LEU:HD11	1.86	0.56
1:F:58:SER:OG	1:F:65:SER:OG	2.23	0.56
1:T:50:GLU:OE2	1:T:133:ARG:NH2	2.33	0.56
1:E:142:ILE:HB	1:H:88:THR:HA	1.87	0.56
1:A:58:SER:OG	1:A:65:SER:OG	2.24	0.56
1:L:126:ILE:HG13	1:L:140:THR:HG22	1.87	0.56
1:H:58:SER:HA	1:K:90:THR:HG23	1.88	0.56
1:T:59:LYS:HE3	1:T:119:LEU:HD12	1.88	0.56
1:A:54:ILE:HG22	1:A:68:VAL:HG22	1.86	0.56
1:C:85:ASN:HB2	1:C:92:ILE:HD11	1.87	0.56
1:G:12:VAL:O	1:G:16:LEU:HG	2.06	0.56

Continued on next page...

Continued from previous page...

Atom-1	Atom-2	Interatomic distance (Å)	Clash overlap (Å)
1:M:126:ILE:HG13	1:M:140:THR:HG22	1.88	0.55
1:O:53:LYS:NZ	1:R:134:GLY:O	2.39	0.55
1:R:126:ILE:HG13	1:R:140:THR:HG22	1.87	0.55
1:N:42:GLN:HE22	1:N:46:LEU:HD11	1.72	0.55
1:C:126:ILE:HG13	1:C:140:THR:HG22	1.88	0.55
1:D:142:ILE:HB	1:G:88:THR:HA	1.89	0.55
1:J:58:SER:OG	1:J:65:SER:OG	2.23	0.55
1:M:52:LEU:HD21	1:M:76:VAL:HG11	1.87	0.55
1:M:58:SER:OG	1:M:65:SER:OG	2.23	0.55
1:E:52:LEU:HD11	1:E:76:VAL:HG11	1.88	0.55
1:F:53:LYS:HD3	1:O:30:LEU:HD13	1.88	0.55
1:J:59:LYS:HE3	1:J:119:LEU:HD22	1.89	0.55
1:S:19:VAL:O	1:S:23:ILE:HG12	2.07	0.55
1:G:85:ASN:HB2	1:G:92:ILE:HD11	1.89	0.54
1:J:142:ILE:HB	1:L:88:THR:HA	1.88	0.54
1:K:58:SER:OG	1:K:65:SER:OG	2.24	0.54
1:M:19:VAL:O	1:M:23:ILE:HG12	2.07	0.54
1:N:59:LYS:HE3	1:N:119:LEU:HD12	1.87	0.54
1:D:58:SER:OG	1:D:65:SER:OG	2.25	0.54
1:E:73:GLU:OE1	1:E:73:GLU:N	2.41	0.54
1:F:53:LYS:NZ	1:I:136:GLU:OE2	2.41	0.54
1:K:142:ILE:HB	1:M:88:THR:HA	1.90	0.54
1:B:70:ASN:HB2	1:B:103:ILE:HG22	1.90	0.54
1:K:29:TYR:HD1	1:M:20:VAL:HG13	1.71	0.54
1:K:85:ASN:HB2	1:K:92:ILE:HD11	1.90	0.54
1:N:19:VAL:O	1:N:23:ILE:HG12	2.08	0.54
1:Q:19:VAL:O	1:Q:23:ILE:HG12	2.07	0.54
1:L:85:ASN:HB2	1:L:92:ILE:HD11	1.89	0.54
1:M:53:LYS:NZ	1:P:134:GLY:O	2.40	0.54
1:D:22:VAL:HG22	1:G:16:LEU:HD11	1.90	0.53
1:C:58:SER:OG	1:C:65:SER:OG	2.27	0.53
1:F:55:GLU:HB3	1:I:82:TYR:HE2	1.73	0.53
1:L:19:VAL:O	1:L:23:ILE:HG12	2.08	0.53
1:L:127:VAL:HB	1:L:141:PHE:HE1	1.73	0.53
1:T:19:VAL:O	1:T:23:ILE:HG12	2.08	0.53
1:G:52:LEU:HD11	1:G:76:VAL:HG11	1.89	0.53
1:N:58:SER:OG	1:N:65:SER:OG	2.24	0.53
1:H:67:ASN:HB3	1:H:108:ILE:HD11	1.89	0.53
1:F:85:ASN:HB2	1:F:92:ILE:HD11	1.90	0.53
1:M:70:ASN:HB2	1:M:103:ILE:HG22	1.91	0.53
1:E:29:TYR:HD1	1:H:20:VAL:HG13	1.74	0.53

Continued on next page...

Continued from previous page...

Atom-1	Atom-2	Interatomic distance (Å)	Clash overlap (Å)
1:H:126:ILE:HG12	1:H:140:THR:HG22	1.91	0.53
1:J:120:ILE:O	1:J:143:SER:OG	2.25	0.53
1:N:130:VAL:HG12	1:N:136:GLU:HG2	1.90	0.53
1:A:19:VAL:O	1:A:23:ILE:HG12	2.10	0.52
1:F:67:ASN:HB3	1:F:108:ILE:HD11	1.91	0.52
1:A:29:TYR:HD1	1:N:20:VAL:HG22	1.74	0.52
1:G:58:SER:OG	1:G:65:SER:OG	2.27	0.52
1:B:22:VAL:HG22	1:E:16:LEU:HD11	1.92	0.52
1:I:133:ARG:HB2	1:I:133:ARG:NH1	2.24	0.52
1:N:126:ILE:HG13	1:N:140:THR:HG22	1.92	0.52
1:T:54:ILE:HG22	1:T:68:VAL:HG22	1.90	0.52
1:C:22:VAL:HG22	1:F:16:LEU:HD11	1.91	0.52
1:P:34:GLY:O	1:P:38:ARG:NE	2.40	0.52
1:A:85:ASN:HB2	1:A:92:ILE:HD11	1.92	0.52
1:B:58:SER:OG	1:B:65:SER:OG	2.27	0.52
1:I:58:SER:OG	1:I:65:SER:OG	2.27	0.52
1:Q:85:ASN:HB2	1:Q:92:ILE:HD11	1.91	0.52
1:J:43:ALA:HB2	1:P:19:VAL:HG22	1.92	0.52
1:A:31:TRP:HE1	1:I:44:GLU:HB2	1.74	0.52
1:E:58:SER:OG	1:E:65:SER:OG	2.27	0.52
1:Q:32:PHE:HE2	1:T:24:GLY:HA3	1.74	0.52
1:I:35:TYR:HA	1:I:38:ARG:HE	1.75	0.52
1:K:126:ILE:HG13	1:K:140:THR:HG22	1.92	0.52
1:S:59:LYS:HE3	1:S:119:LEU:HD12	1.91	0.52
1:L:53:LYS:NZ	1:O:134:GLY:O	2.40	0.51
1:J:85:ASN:HB2	1:J:92:ILE:HD11	1.92	0.51
1:L:58:SER:OG	1:L:65:SER:OG	2.29	0.51
1:A:23:ILE:HD12	1:B:51:GLN:HE21	1.75	0.51
1:M:29:TYR:HD1	1:P:20:VAL:HG13	1.76	0.51
1:P:59:LYS:HE3	1:P:119:LEU:HD12	1.91	0.51
1:I:140:THR:HG1	1:O:41:SER:HG	1.58	0.51
1:J:32:PHE:HE2	1:L:24:GLY:HA3	1.75	0.51
1:O:54:ILE:HG22	1:O:68:VAL:HG22	1.92	0.51
1:K:44:GLU:HB2	1:M:31:TRP:HE1	1.75	0.51
1:R:58:SER:OG	1:R:65:SER:OG	2.29	0.51
1:B:78:ILE:HG21	1:B:111:ILE:HD13	1.92	0.51
1:J:119:LEU:HG	1:J:125:TYR:HE1	1.76	0.51
1:K:82:TYR:HD1	1:K:94:GLY:HA3	1.76	0.51
1:B:142:ILE:O	1:E:88:THR:OG1	2.29	0.50
1:E:67:ASN:HB3	1:E:108:ILE:HD11	1.93	0.50
1:L:124:ARG:HH21	1:L:142:ILE:HD11	1.75	0.50

Continued on next page...

Continued from previous page...

Atom-1	Atom-2	Interatomic distance (Å)	Clash overlap (Å)
1:C:58:SER:HB3	1:F:91:MET:HG2	1.92	0.50
1:A:91:MET:HG2	1:I:58:SER:HB3	1.93	0.50
1:M:55:GLU:OE2	1:M:69:ARG:NE	2.25	0.50
1:O:58:SER:OG	1:O:65:SER:OG	2.29	0.50
1:T:58:SER:OG	1:T:65:SER:OG	2.27	0.50
1:N:133:ARG:HB2	1:N:133:ARG:NH1	2.27	0.50
1:O:67:ASN:HB3	1:O:108:ILE:HD11	1.94	0.50
1:B:142:ILE:HD11	1:I:45:GLN:HE21	1.76	0.50
1:A:32:PHE:HE2	1:N:24:GLY:HA3	1.76	0.50
1:M:85:ASN:HB2	1:M:92:ILE:HD11	1.94	0.50
1:P:19:VAL:O	1:P:23:ILE:HG12	2.11	0.50
1:G:51:GLN:HB3	1:G:71:VAL:HG23	1.93	0.50
1:O:29:TYR:OH	1:R:23:ILE:HG21	2.12	0.49
1:A:24:GLY:HA3	1:I:32:PHE:HE2	1.75	0.49
1:C:55:GLU:OE2	1:C:69:ARG:NE	2.34	0.49
1:H:70:ASN:ND2	1:H:74:VAL:O	2.31	0.49
1:R:19:VAL:O	1:R:23:ILE:HG12	2.11	0.49
1:D:126:ILE:HG12	1:D:140:THR:HG22	1.94	0.49
1:K:124:ARG:HA	1:K:124:ARG:NE	2.28	0.49
1:P:69:ARG:HB2	1:P:108:ILE:HG22	1.94	0.49
1:C:54:ILE:HG22	1:C:68:VAL:HG22	1.94	0.49
1:D:53:LYS:NZ	1:M:30:LEU:HD13	2.27	0.49
1:L:124:ARG:NH2	1:S:45:GLN:HE21	2.09	0.49
1:J:29:TYR:OH	1:L:23:ILE:HG21	2.12	0.49
1:P:29:TYR:HD1	1:S:20:VAL:HG13	1.78	0.49
1:P:51:GLN:HG3	1:P:71:VAL:HG23	1.94	0.49
1:Q:82:TYR:HD1	1:Q:94:GLY:HA3	1.76	0.49
1:A:130:VAL:HG12	1:A:136:GLU:HG2	1.95	0.49
1:H:130:VAL:HG12	1:H:136:GLU:HG2	1.94	0.49
1:P:58:SER:OG	1:P:65:SER:OG	2.30	0.48
1:L:36:VAL:O	1:L:40:THR:HB	2.12	0.48
1:A:67:ASN:HB3	1:A:108:ILE:HD11	1.94	0.48
1:D:54:ILE:HG22	1:D:68:VAL:HG22	1.94	0.48
1:F:57:VAL:HG12	1:F:66:VAL:HG13	1.95	0.48
1:J:53:LYS:NZ	1:L:134:GLY:O	2.45	0.48
1:N:82:TYR:HD1	1:N:94:GLY:HA3	1.78	0.48
1:O:36:VAL:O	1:O:40:THR:HB	2.13	0.48
1:P:32:PHE:HE2	1:S:24:GLY:HA3	1.79	0.48
1:K:55:GLU:OE2	1:K:69:ARG:NE	2.24	0.48
1:A:9:GLU:OE1	1:A:9:GLU:N	2.47	0.47
1:E:22:VAL:HG22	1:H:16:LEU:HD11	1.96	0.47

Continued on next page...

Continued from previous page...

Atom-1	Atom-2	Interatomic distance (Å)	Clash overlap (Å)
1:L:32:PHE:HE2	1:O:24:GLY:HA3	1.78	0.47
1:P:82:TYR:HD1	1:P:94:GLY:HA3	1.79	0.47
1:D:18:ILE:HD11	1:G:9:GLU:HA	1.97	0.47
1:J:82:TYR:HD1	1:J:94:GLY:HA3	1.78	0.47
1:K:32:PHE:HE2	1:M:24:GLY:HA3	1.79	0.47
1:O:82:TYR:HD1	1:O:94:GLY:HA3	1.79	0.47
1:Q:93:CYS:HB3	1:Q:117:CYS:HB3	1.52	0.47
1:S:58:SER:OG	1:S:65:SER:OG	2.29	0.47
1:D:44:GLU:OE2	1:G:38:ARG:NH2	2.47	0.47
1:H:82:TYR:HD1	1:H:94:GLY:HA3	1.78	0.47
1:K:9:GLU:OE1	1:K:9:GLU:N	2.48	0.47
1:L:55:GLU:OE2	1:L:69:ARG:NE	2.27	0.47
1:C:93:CYS:HB3	1:C:117:CYS:HB3	1.45	0.47
1:I:124:ARG:HH12	1:O:46:LEU:HD22	1.80	0.47
1:F:93:CYS:HB3	1:F:117:CYS:HB3	1.46	0.47
1:O:130:VAL:HG12	1:O:136:GLU:HG2	1.97	0.47
1:F:9:GLU:OE1	1:F:9:GLU:N	2.47	0.47
1:G:57:VAL:HG12	1:G:66:VAL:HG13	1.97	0.47
1:I:93:CYS:HB3	1:I:117:CYS:HB3	1.56	0.47
1:I:124:ARG:HA	1:I:124:ARG:HD3	1.69	0.47
1:M:26:VAL:O	1:M:30:LEU:HG	2.15	0.47
1:M:44:GLU:HB2	1:P:31:TRP:HE1	1.80	0.47
1:T:9:GLU:N	1:T:9:GLU:OE1	2.48	0.47
1:I:82:TYR:HD1	1:I:94:GLY:HA3	1.79	0.47
1:M:9:GLU:OE1	1:M:9:GLU:N	2.48	0.47
1:N:52:LEU:HD11	1:N:76:VAL:HG11	1.96	0.47
1:O:19:VAL:O	1:O:23:ILE:HG12	2.15	0.47
1:T:124:ARG:HH21	1:T:142:ILE:HD11	1.80	0.47
1:D:57:VAL:HG12	1:D:66:VAL:HG13	1.97	0.47
1:S:9:GLU:N	1:S:9:GLU:OE1	2.48	0.46
1:H:9:GLU:N	1:H:9:GLU:OE1	2.48	0.46
1:K:67:ASN:HB3	1:K:108:ILE:HD11	1.97	0.46
1:S:26:VAL:O	1:S:30:LEU:HG	2.16	0.46
1:S:93:CYS:HB3	1:S:117:CYS:HB3	1.56	0.46
1:H:70:ASN:ND2	1:H:76:VAL:HG23	2.30	0.46
1:L:9:GLU:N	1:L:9:GLU:OE1	2.48	0.46
1:B:52:LEU:HD11	1:B:76:VAL:HG11	1.97	0.46
1:D:93:CYS:HB3	1:D:117:CYS:HB3	1.50	0.46
1:Q:36:VAL:O	1:Q:40:THR:HB	2.14	0.46
1:T:23:ILE:O	1:T:27:LEU:HG	2.16	0.46
1:G:131:THR:OG1	1:G:135:THR:N	2.47	0.46

Continued on next page...

Continued from previous page...

Atom-1	Atom-2	Interatomic distance (Å)	Clash overlap (Å)
1:J:44:GLU:HG2	1:L:35:TYR:CD1	2.51	0.46
1:K:51:GLN:HE21	1:T:23:ILE:HG23	1.80	0.46
1:P:9:GLU:OE1	1:P:9:GLU:N	2.48	0.46
1:Q:53:LYS:NZ	1:T:136:GLU:OE1	2.49	0.46
1:I:69:ARG:HD3	1:I:70:ASN:N	2.31	0.46
1:N:127:VAL:HB	1:N:141:PHE:HE1	1.81	0.46
1:P:73:GLU:N	1:P:73:GLU:OE1	2.49	0.46
1:P:93:CYS:HB3	1:P:117:CYS:HB3	1.56	0.46
1:C:55:GLU:CD	1:F:130:VAL:HG21	2.41	0.46
1:P:124:ARG:HA	1:P:124:ARG:HD3	1.71	0.46
1:C:59:LYS:HE3	1:C:119:LEU:HD22	1.98	0.46
1:G:124:ARG:NH1	1:M:45:GLN:HG2	2.31	0.46
1:I:119:LEU:HD22	1:I:125:TYR:CE1	2.51	0.46
1:G:35:TYR:HA	1:G:38:ARG:HH12	1.81	0.45
1:Q:124:ARG:HH12	1:Q:126:ILE:HG13	1.81	0.45
1:R:9:GLU:OE1	1:R:9:GLU:N	2.49	0.45
1:N:9:GLU:N	1:N:9:GLU:OE1	2.49	0.45
1:Q:42:GLN:NE2	1:Q:46:LEU:HD23	2.32	0.45
1:O:9:GLU:N	1:O:9:GLU:OE1	2.49	0.45
1:D:59:LYS:HE3	1:D:119:LEU:HD22	1.98	0.45
1:E:93:CYS:HB3	1:E:117:CYS:HB3	1.51	0.45
1:F:73:GLU:N	1:F:73:GLU:OE1	2.50	0.45
1:G:29:TYR:HD1	1:J:20:VAL:HG13	1.82	0.45
1:J:69:ARG:HD2	1:J:108:ILE:HB	1.97	0.45
1:J:130:VAL:HG12	1:J:136:GLU:HG2	1.99	0.45
1:M:82:TYR:HD1	1:M:94:GLY:HA3	1.81	0.45
1:G:9:GLU:N	1:G:9:GLU:OE1	2.49	0.45
1:M:38:ARG:HH11	1:M:38:ARG:HB2	1.82	0.45
1:Q:9:GLU:N	1:Q:9:GLU:OE1	2.49	0.45
1:Q:101:GLN:OE1	1:Q:102:GLN:N	2.50	0.45
1:B:78:ILE:HG13	1:B:111:ILE:HD11	1.98	0.45
1:B:85:ASN:HB2	1:B:92:ILE:HD11	1.99	0.45
1:D:57:VAL:HG11	1:D:127:VAL:HG11	1.99	0.45
1:E:66:VAL:HG21	1:E:127:VAL:HG21	1.99	0.45
1:A:93:CYS:HB3	1:A:117:CYS:HB3	1.51	0.45
1:B:55:GLU:OE2	1:B:69:ARG:NE	2.25	0.45
1:P:130:VAL:HG12	1:P:136:GLU:HG2	1.98	0.45
1:A:18:ILE:HG23	1:N:12:VAL:HG11	1.98	0.45
1:G:47:SER:OG	1:J:35:TYR:OH	2.17	0.45
1:I:124:ARG:HH22	1:O:46:LEU:HD22	1.82	0.45
1:L:42:GLN:NE2	1:L:46:LEU:HD11	2.32	0.45

Continued on next page...

Continued from previous page...

Atom-1	Atom-2	Interatomic distance (Å)	Clash overlap (Å)
1:Q:52:LEU:HD21	1:Q:76:VAL:HG11	1.98	0.45
1:I:9:GLU:N	1:I:9:GLU:OE1	2.49	0.45
1:J:51:GLN:O	1:J:52:LEU:HD12	2.17	0.45
1:E:109:GLN:OE1	1:E:109:GLN:HA	2.17	0.44
1:K:93:CYS:HB3	1:K:117:CYS:HB3	1.45	0.44
1:M:73:GLU:N	1:M:73:GLU:OE1	2.51	0.44
1:J:53:LYS:HZ2	1:S:30:LEU:HD13	1.82	0.44
1:G:70:ASN:HD21	1:G:76:VAL:HG23	1.82	0.44
1:I:130:VAL:HG12	1:I:136:GLU:HG2	1.98	0.44
1:M:127:VAL:HB	1:M:141:PHE:HE1	1.83	0.44
1:B:124:ARG:HA	1:B:124:ARG:NE	2.33	0.44
1:D:9:GLU:OE1	1:D:9:GLU:N	2.50	0.44
1:F:91:MET:HE3	1:F:91:MET:HB2	1.88	0.44
1:I:35:TYR:HA	1:I:38:ARG:NE	2.32	0.44
1:J:9:GLU:N	1:J:9:GLU:OE1	2.50	0.44
1:J:124:ARG:C	1:J:125:TYR:HD2	2.24	0.44
1:L:131:THR:OG1	1:L:135:THR:N	2.51	0.44
1:M:138:ALA:H	1:T:37:THR:HG21	1.82	0.44
1:G:93:CYS:HB3	1:G:117:CYS:HB3	1.51	0.44
1:H:131:THR:OG1	1:H:135:THR:N	2.51	0.44
1:N:44:GLU:OE2	1:Q:38:ARG:NH2	2.51	0.44
1:D:124:ARG:NH1	1:K:45:GLN:HG2	2.33	0.44
1:L:84:LEU:HB2	1:L:126:ILE:HB	2.00	0.44
1:B:43:ALA:HB2	1:I:19:VAL:HG22	1.99	0.43
1:B:93:CYS:HB3	1:B:117:CYS:HB3	1.42	0.43
1:N:36:VAL:O	1:N:40:THR:HB	2.17	0.43
1:D:67:ASN:HB3	1:D:108:ILE:HD11	2.00	0.43
1:J:36:VAL:O	1:J:40:THR:HB	2.18	0.43
1:B:9:GLU:N	1:B:9:GLU:OE1	2.51	0.43
1:O:51:GLN:N	1:O:51:GLN:OE1	2.51	0.43
1:A:70:ASN:ND2	1:A:76:VAL:HG23	2.33	0.43
1:B:11:ILE:HD12	1:B:11:ILE:H	1.84	0.43
1:C:9:GLU:N	1:C:9:GLU:OE1	2.51	0.43
1:E:9:GLU:N	1:E:9:GLU:OE1	2.51	0.43
1:H:58:SER:OG	1:H:65:SER:OG	2.32	0.43
1:H:118:ASN:C	1:H:119:LEU:HD12	2.43	0.43
1:M:130:VAL:HG12	1:M:136:GLU:HG2	2.00	0.43
1:I:51:GLN:O	1:I:52:LEU:HD12	2.18	0.43
1:J:93:CYS:HB3	1:J:117:CYS:HB3	1.48	0.43
1:H:53:LYS:NZ	1:Q:30:LEU:HD13	2.33	0.43
1:Q:59:LYS:NZ	1:Q:61:GLY:O	2.32	0.43

Continued on next page...

Continued from previous page...

Atom-1	Atom-2	Interatomic distance (Å)	Clash overlap (Å)
1:B:131:THR:OG1	1:B:135:THR:N	2.49	0.43
1:N:93:CYS:HB3	1:N:117:CYS:HB3	1.55	0.43
1:O:26:VAL:O	1:O:30:LEU:HG	2.19	0.43
1:Q:51:GLN:O	1:Q:52:LEU:HD23	2.19	0.43
1:S:32:PHE:O	1:S:36:VAL:HG12	2.18	0.43
1:T:51:GLN:N	1:T:51:GLN:OE1	2.52	0.43
1:B:87:THR:HG21	1:F:73:GLU:OE2	2.19	0.43
1:K:50:GLU:OE1	1:K:76:VAL:HG22	2.19	0.43
1:M:120:ILE:O	1:M:143:SER:OG	2.36	0.43
1:Q:34:GLY:O	1:Q:38:ARG:HG2	2.18	0.43
1:B:57:VAL:HG23	1:B:66:VAL:HG22	2.00	0.43
1:F:11:ILE:H	1:F:11:ILE:HD12	1.84	0.43
1:L:118:ASN:C	1:L:119:LEU:HD12	2.44	0.43
1:M:93:CYS:HB3	1:M:117:CYS:HB3	1.47	0.42
1:T:93:CYS:HB3	1:T:117:CYS:HB3	1.56	0.42
1:J:126:ILE:HG12	1:J:140:THR:HG22	2.01	0.42
1:G:73:GLU:N	1:G:73:GLU:OE1	2.52	0.42
1:Q:43:ALA:O	1:Q:46:LEU:HG	2.19	0.42
1:B:50:GLU:OE1	1:B:76:VAL:HG22	2.19	0.42
1:H:32:PHE:HE2	1:K:24:GLY:HA3	1.84	0.42
1:I:50:GLU:OE2	1:I:76:VAL:HG22	2.20	0.42
1:D:84:LEU:HD23	1:D:84:LEU:HA	1.90	0.42
1:M:57:VAL:HG12	1:M:66:VAL:HG13	2.01	0.42
1:F:43:ALA:HB2	1:L:19:VAL:HG22	2.01	0.42
1:K:73:GLU:N	1:K:73:GLU:OE1	2.52	0.42
1:R:93:CYS:HB3	1:R:117:CYS:HB3	1.57	0.42
1:S:91:MET:HE3	1:S:91:MET:HB2	1.88	0.42
1:H:91:MET:HE3	1:H:91:MET:HB2	1.94	0.42
1:H:93:CYS:HB3	1:H:117:CYS:HB3	1.50	0.42
1:R:51:GLN:N	1:R:51:GLN:OE1	2.53	0.42
1:G:11:ILE:HD12	1:G:11:ILE:H	1.84	0.42
1:G:35:TYR:HA	1:G:38:ARG:NH1	2.35	0.42
1:J:51:GLN:NE2	1:S:23:ILE:HD12	2.35	0.41
1:K:51:GLN:C	1:K:52:LEU:HD12	2.45	0.41
1:P:103:ILE:HG12	1:P:109:GLN:HB2	2.00	0.41
1:R:54:ILE:HD11	1:R:139:ALA:HB3	2.02	0.41
1:L:93:CYS:HB3	1:L:117:CYS:HB3	1.54	0.41
1:F:26:VAL:O	1:F:30:LEU:HD23	2.21	0.41
1:O:131:THR:OG1	1:O:135:THR:N	2.54	0.41
1:T:52:LEU:HD11	1:T:76:VAL:HG11	2.02	0.41
1:B:118:ASN:C	1:B:119:LEU:HD12	2.46	0.41

Continued on next page...

Continued from previous page...

Atom-1	Atom-2	Interatomic distance (Å)	Clash overlap (Å)
1:F:36:VAL:O	1:F:40:THR:HB	2.20	0.41
1:G:43:ALA:HB2	1:M:19:VAL:HG22	2.01	0.41
1:L:32:PHE:O	1:L:36:VAL:HG12	2.21	0.41
1:P:12:VAL:O	1:P:16:LEU:HD23	2.20	0.41
1:P:70:ASN:ND2	1:P:76:VAL:HG21	2.35	0.41
1:Q:70:ASN:HB2	1:Q:103:ILE:HG22	2.01	0.41
1:R:12:VAL:O	1:R:16:LEU:HD23	2.21	0.41
1:G:18:ILE:HG23	1:J:12:VAL:HG11	2.02	0.41
1:M:131:THR:OG1	1:M:135:THR:N	2.52	0.41
1:E:91:MET:HE3	1:E:91:MET:HB2	1.90	0.41
1:F:82:TYR:HD1	1:F:94:GLY:HA3	1.85	0.41
1:J:57:VAL:HG12	1:J:66:VAL:HG13	2.02	0.41
1:R:38:ARG:HH12	1:R:42:GLN:HB2	1.85	0.41
1:J:32:PHE:O	1:J:36:VAL:HG12	2.21	0.41
1:K:86:ALA:HB2	1:K:124:ARG:HG3	2.02	0.41
1:L:50:GLU:OE2	1:L:76:VAL:HG22	2.21	0.41
1:Q:50:GLU:OE1	1:Q:76:VAL:HG22	2.20	0.41
1:E:85:ASN:HB2	1:E:92:ILE:HD11	2.01	0.41
1:G:51:GLN:C	1:G:52:LEU:HD12	2.45	0.41
1:G:55:GLU:OE2	1:G:69:ARG:NE	2.21	0.41
1:O:45:GLN:OE1	1:O:45:GLN:HA	2.20	0.41
1:P:55:GLU:HB3	1:S:82:TYR:HE2	1.85	0.41
1:S:124:ARG:HH21	1:S:142:ILE:HD11	1.86	0.41
1:H:57:VAL:HG11	1:H:127:VAL:HG11	2.03	0.40
1:I:43:ALA:HB2	1:O:19:VAL:HG22	2.03	0.40
1:M:84:LEU:HB2	1:M:126:ILE:HB	2.03	0.40
1:T:82:TYR:HD1	1:T:94:GLY:HA3	1.86	0.40
1:G:142:ILE:O	1:J:88:THR:OG1	2.38	0.40
1:J:12:VAL:O	1:J:16:LEU:HD23	2.21	0.40
1:P:55:GLU:OE1	1:S:82:TYR:OH	2.33	0.40
1:E:70:ASN:HB2	1:E:103:ILE:HG22	2.04	0.40
1:K:53:LYS:NZ	1:T:30:LEU:HD23	2.37	0.40
1:L:12:VAL:O	1:L:16:LEU:HD23	2.22	0.40
1:L:17:LEU:HD11	1:P:9:GLU:OE2	2.22	0.40
1:M:32:PHE:O	1:M:36:VAL:HG12	2.21	0.40
1:M:38:ARG:HB2	1:M:38:ARG:NH1	2.36	0.40
1:T:91:MET:HE3	1:T:91:MET:HB2	1.93	0.40
1:F:130:VAL:HG12	1:F:136:GLU:HG2	2.03	0.40
1:G:103:ILE:HG12	1:G:109:GLN:HB2	2.01	0.40
1:M:57:VAL:HG11	1:M:127:VAL:HG11	2.04	0.40
1:N:73:GLU:CD	1:N:73:GLU:H	2.29	0.40

Continued on next page...

Continued from previous page...

Atom-1	Atom-2	Interatomic distance (Å)	Clash overlap (Å)
1:O:12:VAL:O	1:O:16:LEU:HD23	2.22	0.40
1:Q:12:VAL:O	1:Q:16:LEU:HD23	2.20	0.40
1:D:55:GLU:CD	1:G:130:VAL:HG21	2.46	0.40
1:G:32:PHE:HE2	1:J:24:GLY:HA3	1.87	0.40
1:L:53:LYS:HB3	1:L:53:LYS:HE2	1.95	0.40
1:O:51:GLN:C	1:O:52:LEU:HD12	2.47	0.40

There are no symmetry-related clashes.

5.3 Torsion angles [i](#)

5.3.1 Protein backbone [i](#)

In the following table, the Percentiles column shows the percent Ramachandran outliers of the chain as a percentile score with respect to all PDB entries followed by that with respect to all EM entries.

The Analysed column shows the number of residues for which the backbone conformation was analysed, and the total number of residues.

Mol	Chain	Analysed	Favoured	Allowed	Outliers	Percentiles	
1	A	134/144 (93%)	133 (99%)	1 (1%)	0	100	100
1	B	134/144 (93%)	134 (100%)	0	0	100	100
1	C	134/144 (93%)	133 (99%)	1 (1%)	0	100	100
1	D	134/144 (93%)	133 (99%)	1 (1%)	0	100	100
1	E	134/144 (93%)	133 (99%)	1 (1%)	0	100	100
1	F	134/144 (93%)	133 (99%)	1 (1%)	0	100	100
1	G	134/144 (93%)	133 (99%)	1 (1%)	0	100	100
1	H	134/144 (93%)	134 (100%)	0	0	100	100
1	I	134/144 (93%)	133 (99%)	1 (1%)	0	100	100
1	J	134/144 (93%)	133 (99%)	1 (1%)	0	100	100
1	K	134/144 (93%)	133 (99%)	1 (1%)	0	100	100
1	L	134/144 (93%)	133 (99%)	1 (1%)	0	100	100
1	M	134/144 (93%)	133 (99%)	1 (1%)	0	100	100
1	N	134/144 (93%)	133 (99%)	1 (1%)	0	100	100
1	O	134/144 (93%)	134 (100%)	0	0	100	100

Continued on next page...

Continued from previous page...

Mol	Chain	Analysed	Favoured	Allowed	Outliers	Percentiles	
1	P	134/144 (93%)	133 (99%)	1 (1%)	0	100	100
1	Q	134/144 (93%)	133 (99%)	1 (1%)	0	100	100
1	R	134/144 (93%)	133 (99%)	1 (1%)	0	100	100
1	S	134/144 (93%)	132 (98%)	2 (2%)	0	100	100
1	T	134/144 (93%)	132 (98%)	2 (2%)	0	100	100
All	All	2680/2880 (93%)	2661 (99%)	19 (1%)	0	100	100

There are no Ramachandran outliers to report.

5.3.2 Protein sidechains ⓘ

In the following table, the Percentiles column shows the percent sidechain outliers of the chain as a percentile score with respect to all PDB entries followed by that with respect to all EM entries.

The Analysed column shows the number of residues for which the sidechain conformation was analysed, and the total number of residues.

Mol	Chain	Analysed	Rotameric	Outliers	Percentiles	
1	A	108/115 (94%)	108 (100%)	0	100	100
1	B	108/115 (94%)	108 (100%)	0	100	100
1	C	108/115 (94%)	108 (100%)	0	100	100
1	D	108/115 (94%)	108 (100%)	0	100	100
1	E	108/115 (94%)	108 (100%)	0	100	100
1	F	108/115 (94%)	108 (100%)	0	100	100
1	G	108/115 (94%)	108 (100%)	0	100	100
1	H	108/115 (94%)	108 (100%)	0	100	100
1	I	108/115 (94%)	108 (100%)	0	100	100
1	J	108/115 (94%)	108 (100%)	0	100	100
1	K	108/115 (94%)	108 (100%)	0	100	100
1	L	108/115 (94%)	108 (100%)	0	100	100
1	M	108/115 (94%)	108 (100%)	0	100	100
1	N	108/115 (94%)	108 (100%)	0	100	100
1	O	108/115 (94%)	108 (100%)	0	100	100
1	P	108/115 (94%)	108 (100%)	0	100	100

Continued on next page...

Continued from previous page...

Mol	Chain	Analysed	Rotameric	Outliers	Percentiles	
1	Q	108/115 (94%)	108 (100%)	0	100	100
1	R	108/115 (94%)	108 (100%)	0	100	100
1	S	108/115 (94%)	108 (100%)	0	100	100
1	T	108/115 (94%)	108 (100%)	0	100	100
All	All	2160/2300 (94%)	2160 (100%)	0	100	100

There are no protein residues with a non-rotameric sidechain to report.

Sometimes sidechains can be flipped to improve hydrogen bonding and reduce clashes. All (13) such sidechains are listed below:

Mol	Chain	Res	Type
1	B	51	GLN
1	F	42	GLN
1	G	42	GLN
1	G	51	GLN
1	G	70	ASN
1	H	51	GLN
1	I	51	GLN
1	J	51	GLN
1	K	51	GLN
1	L	42	GLN
1	M	102	GLN
1	N	42	GLN
1	Q	45	GLN

5.3.3 RNA ⓘ

There are no RNA molecules in this entry.

5.4 Non-standard residues in protein, DNA, RNA chains ⓘ

There are no non-standard protein/DNA/RNA residues in this entry.

5.5 Carbohydrates ⓘ

There are no oligosaccharides in this entry.

5.6 Ligand geometry

There are no ligands in this entry.

5.7 Other polymers

There are no such residues in this entry.

5.8 Polymer linkage issues

There are no chain breaks in this entry.

6 Map visualisation [i](#)

This section contains visualisations of the EMDB entry EMD-29249. These allow visual inspection of the internal detail of the map and identification of artifacts.

Images derived from a raw map, generated by summing the deposited half-maps, are presented below the corresponding image components of the primary map to allow further visual inspection and comparison with those of the primary map.

6.1 Orthogonal projections [i](#)

6.1.1 Primary map

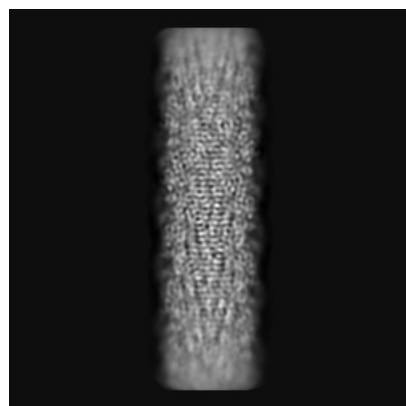

X

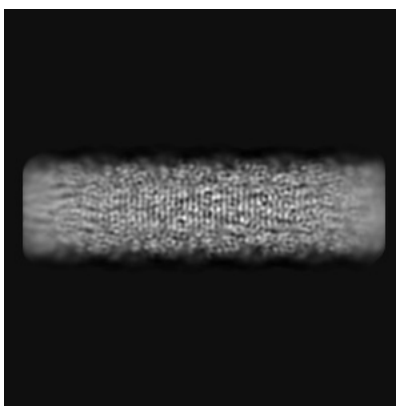

Y

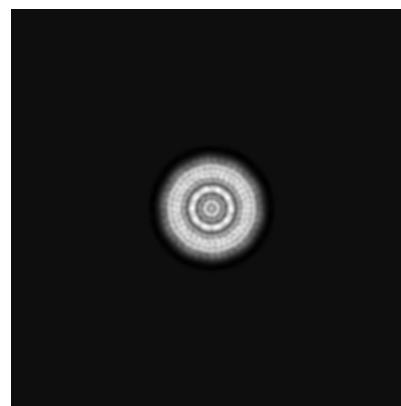

Z

6.1.2 Raw map

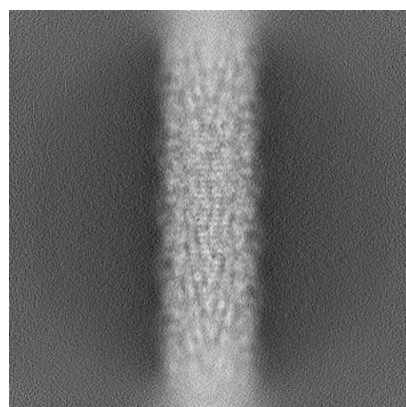

X

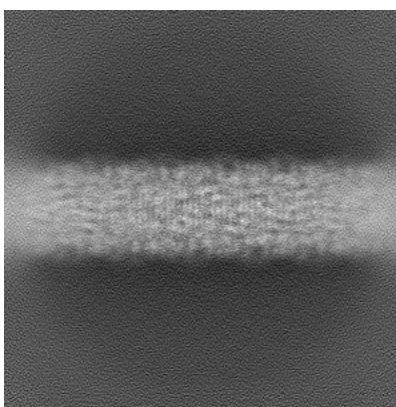

Y

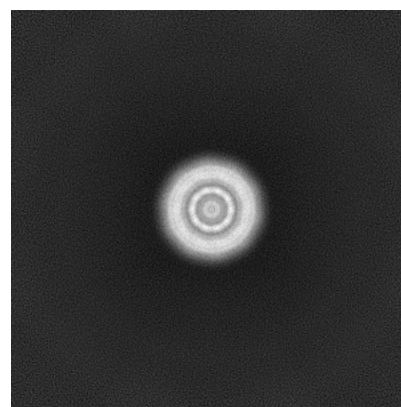

Z

The images above show the map projected in three orthogonal directions.

6.2 Central slices [i](#)

6.2.1 Primary map

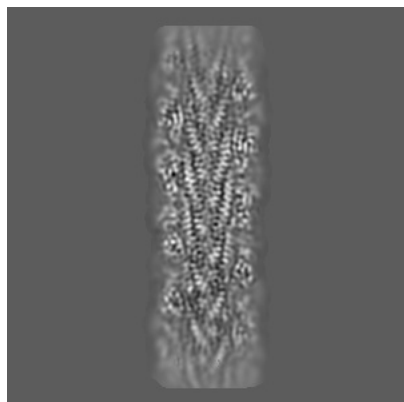

X Index: 160

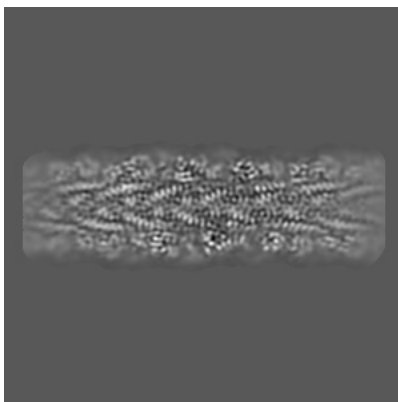

Y Index: 160

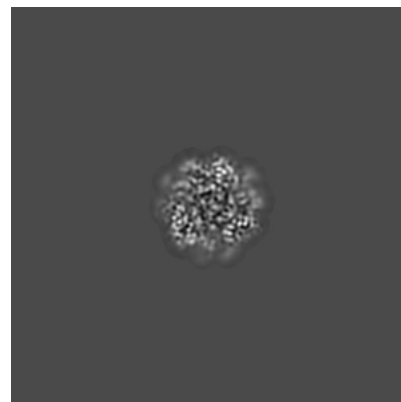

Z Index: 160

6.2.2 Raw map

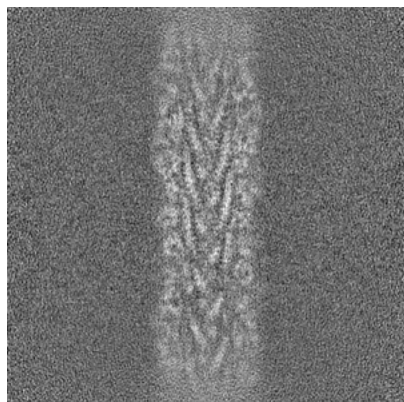

X Index: 160

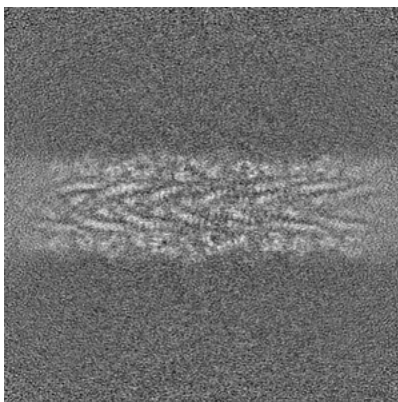

Y Index: 160

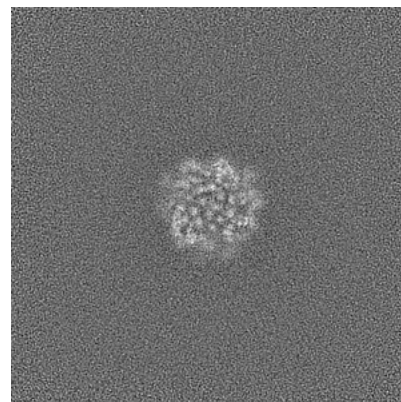

Z Index: 160

The images above show central slices of the map in three orthogonal directions.

6.3 Largest variance slices [i](#)

6.3.1 Primary map

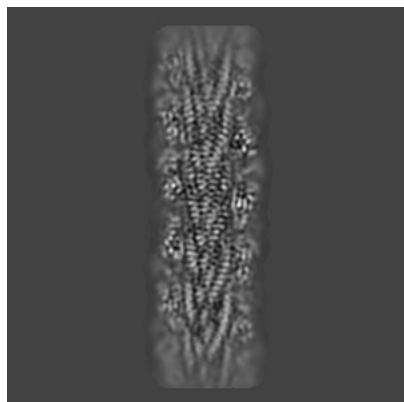

X Index: 165

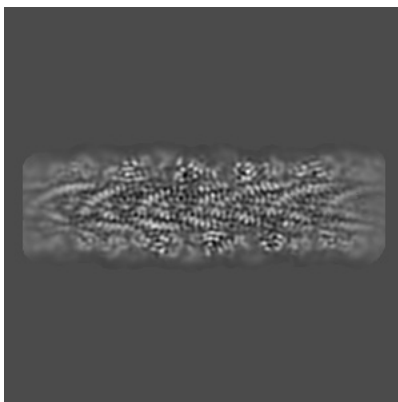

Y Index: 158

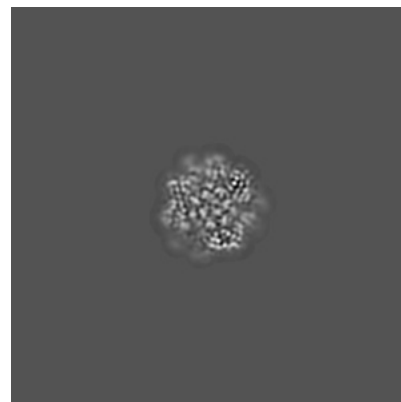

Z Index: 176

6.3.2 Raw map

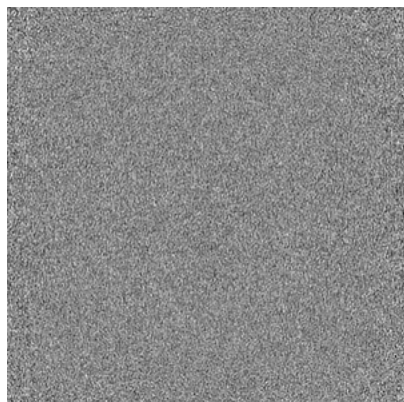

X Index: 0

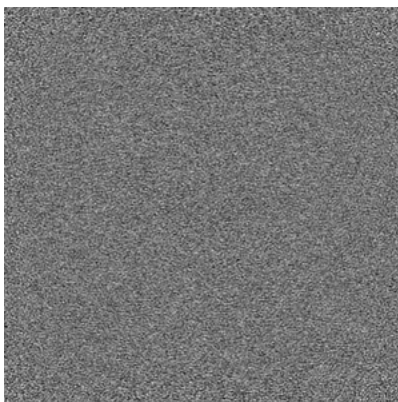

Y Index: 0

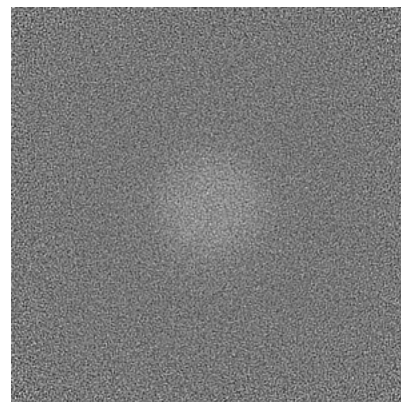

Z Index: 0

The images above show the largest variance slices of the map in three orthogonal directions.

6.4 Orthogonal standard-deviation projections (False-color) [i](#)

6.4.1 Primary map

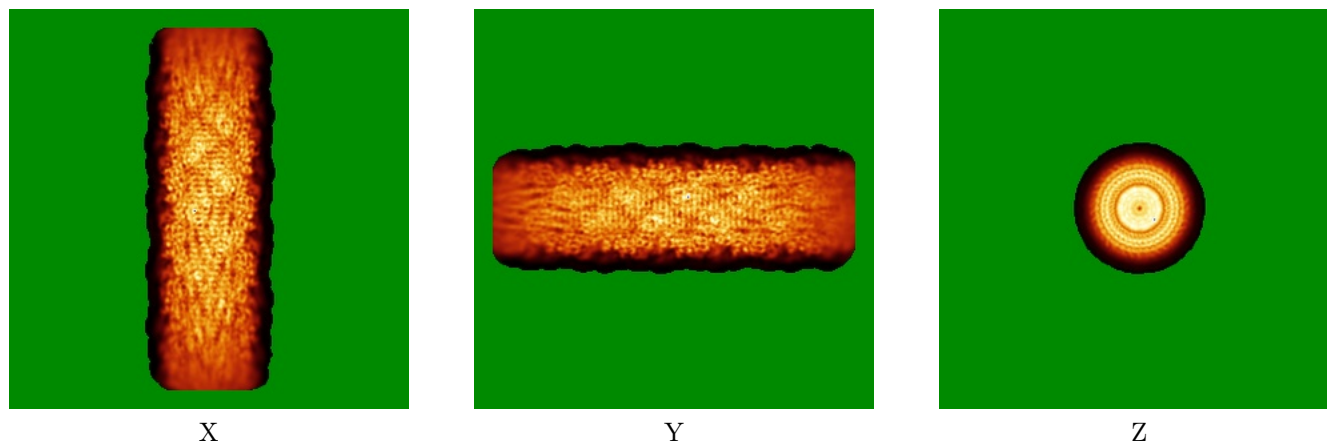

6.4.2 Raw map

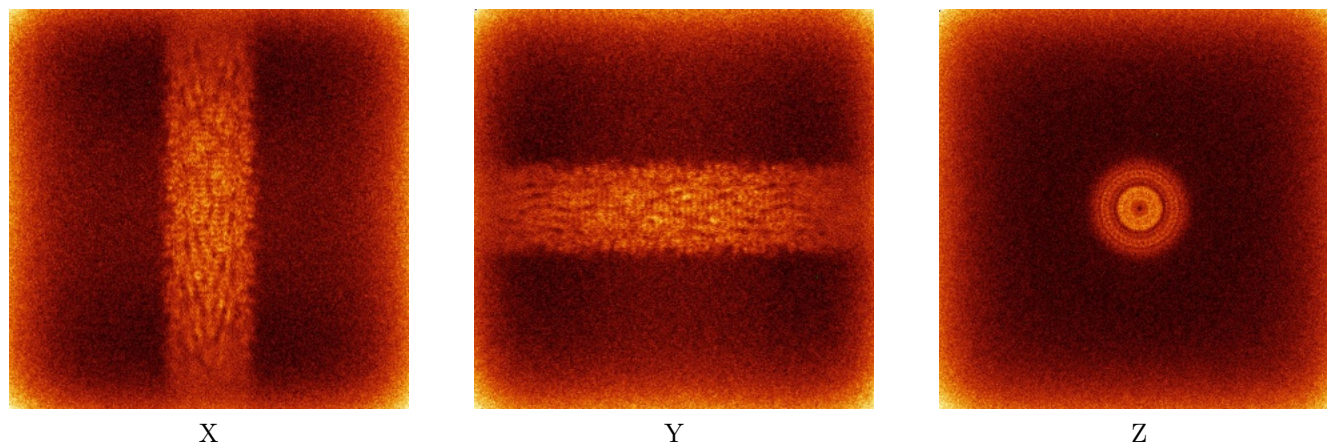

The images above show the map standard deviation projections with false color in three orthogonal directions. Minimum values are shown in green, max in blue, and dark to light orange shades represent small to large values respectively.

6.5 Orthogonal surface views [i](#)

6.5.1 Primary map



X



Y

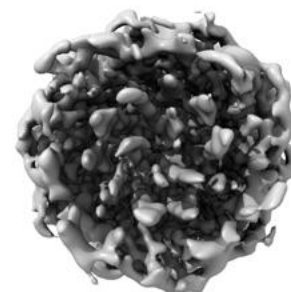

Z

The images above show the 3D surface view of the map at the recommended contour level 0.146. These images, in conjunction with the slice images, may facilitate assessment of whether an appropriate contour level has been provided.

6.5.2 Raw map

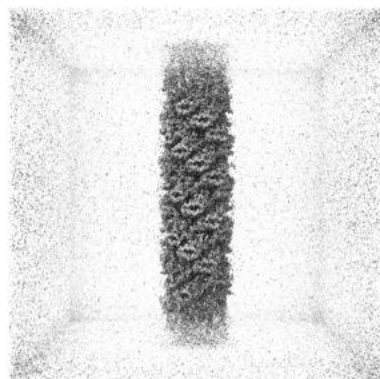

X

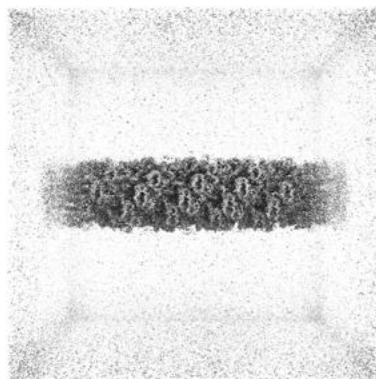

Y

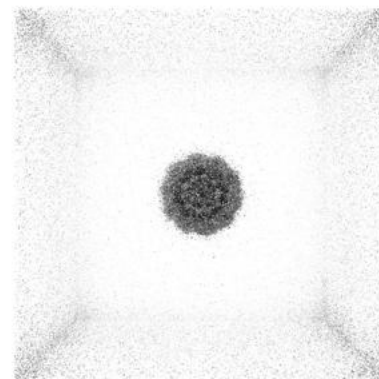

Z

These images show the 3D surface of the raw map. The raw map's contour level was selected so that its surface encloses the same volume as the primary map does at its recommended contour level.

6.6 Mask visualisation [i](#)

This section shows the 3D surface view of the primary map at 50% transparency overlaid with the specified mask at 0% transparency

A mask typically either:

- Encompasses the whole structure
- Separates out a domain, a functional unit, a monomer or an area of interest from a larger structure

6.6.1 emd_29249_msk_1.map [i](#)

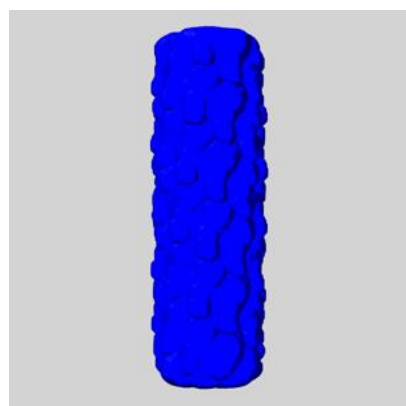

X

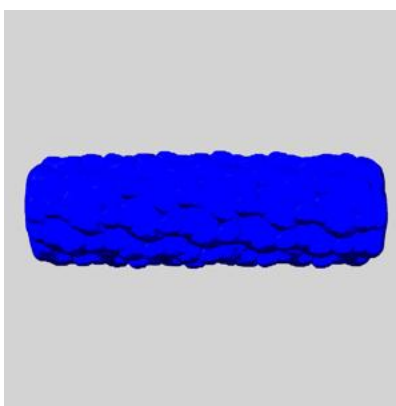

Y

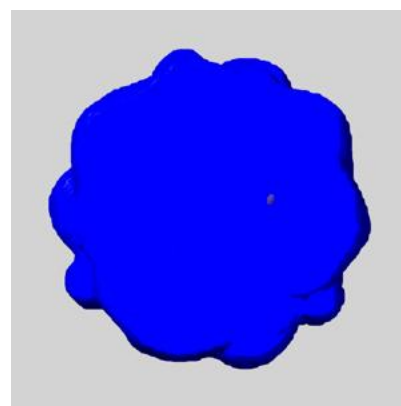

Z

7 Map analysis [i](#)

This section contains the results of statistical analysis of the map.

7.1 Map-value distribution [i](#)

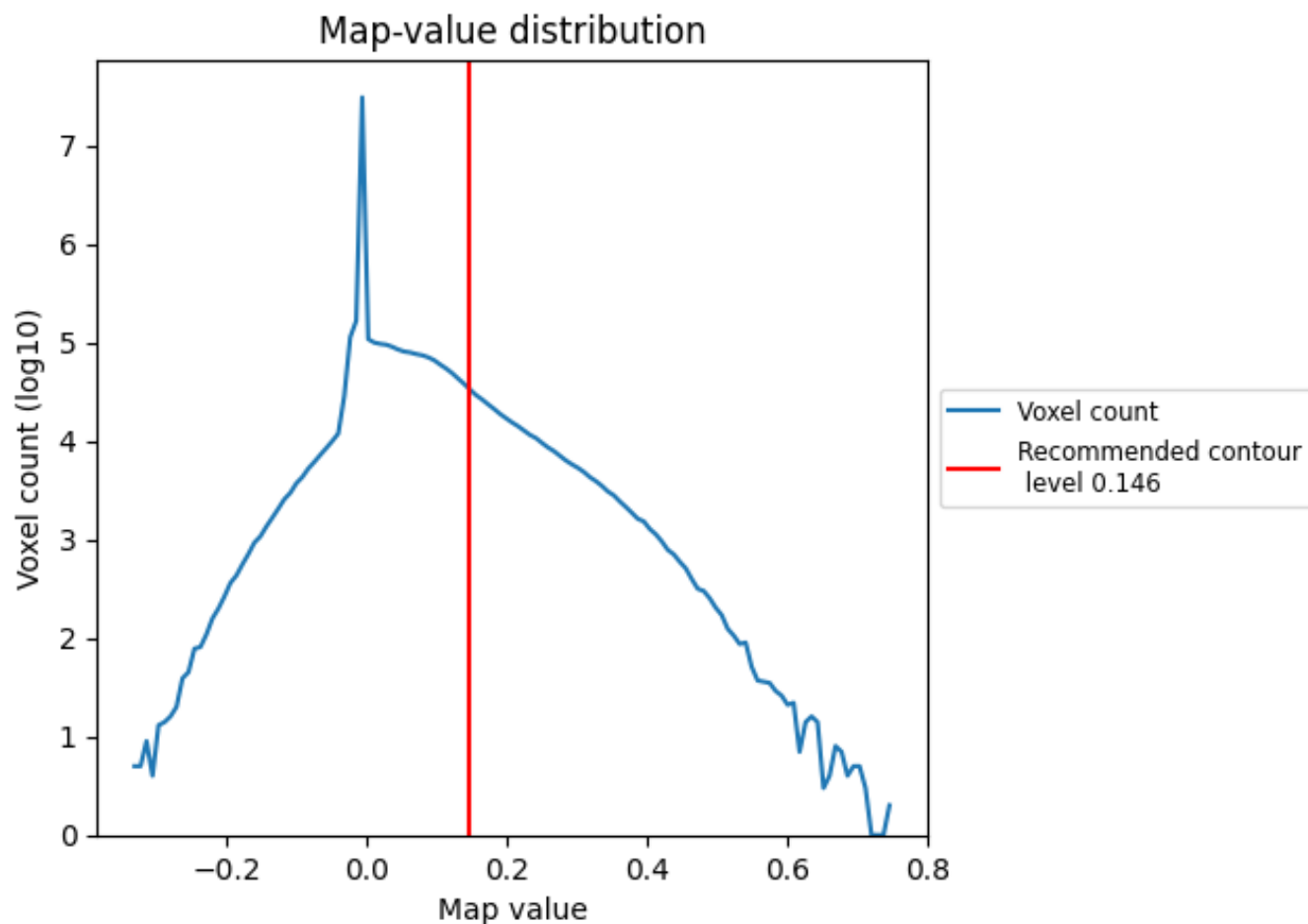

The map-value distribution is plotted in 128 intervals along the x-axis. The y-axis is logarithmic. A spike in this graph at zero usually indicates that the volume has been masked.

7.2 Volume estimate [i](#)

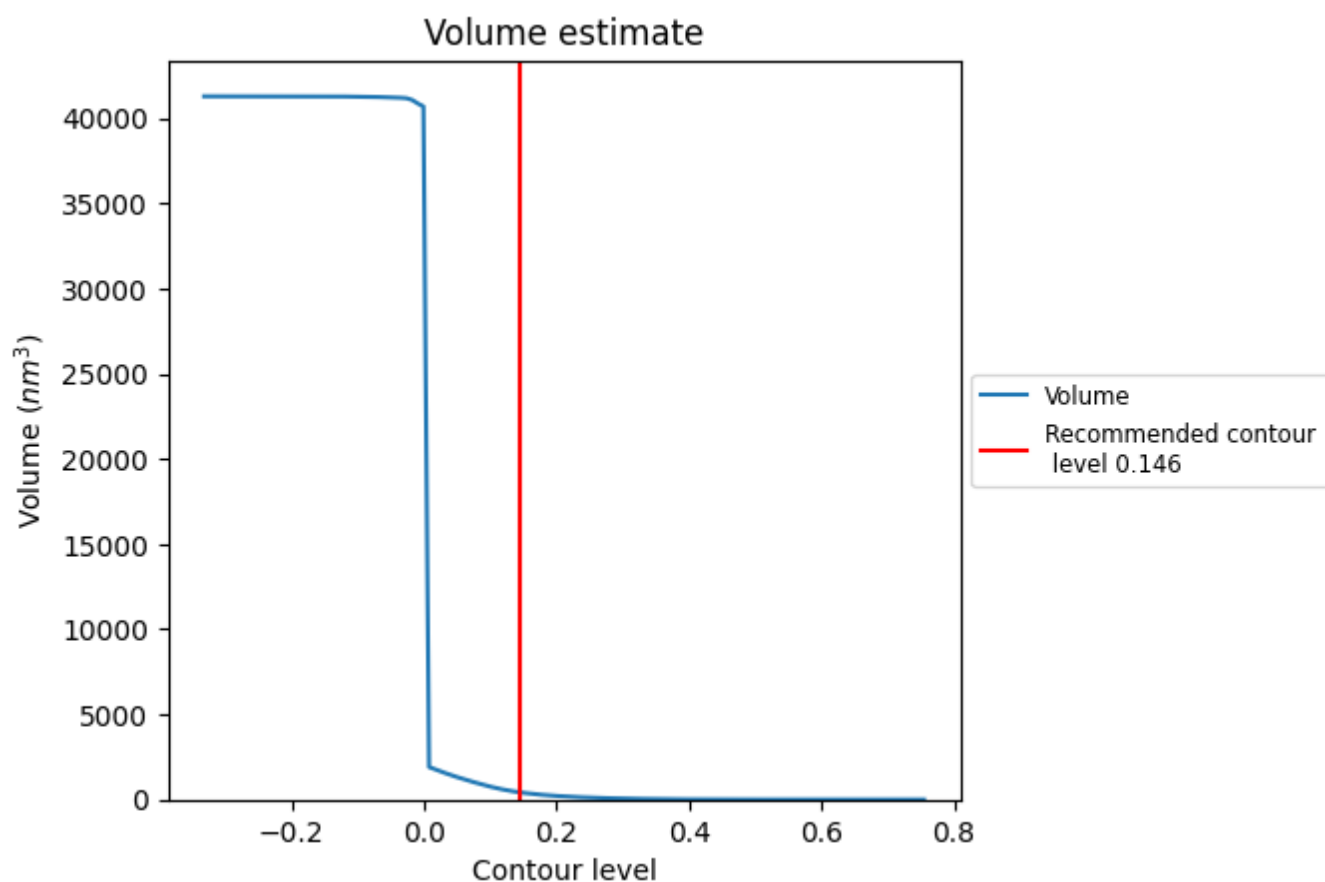

The volume at the recommended contour level is 417 nm³; this corresponds to an approximate mass of 377 kDa.

The volume estimate graph shows how the enclosed volume varies with the contour level. The recommended contour level is shown as a vertical line and the intersection between the line and the curve gives the volume of the enclosed surface at the given level.

7.3 Rotationally averaged power spectrum ⓘ

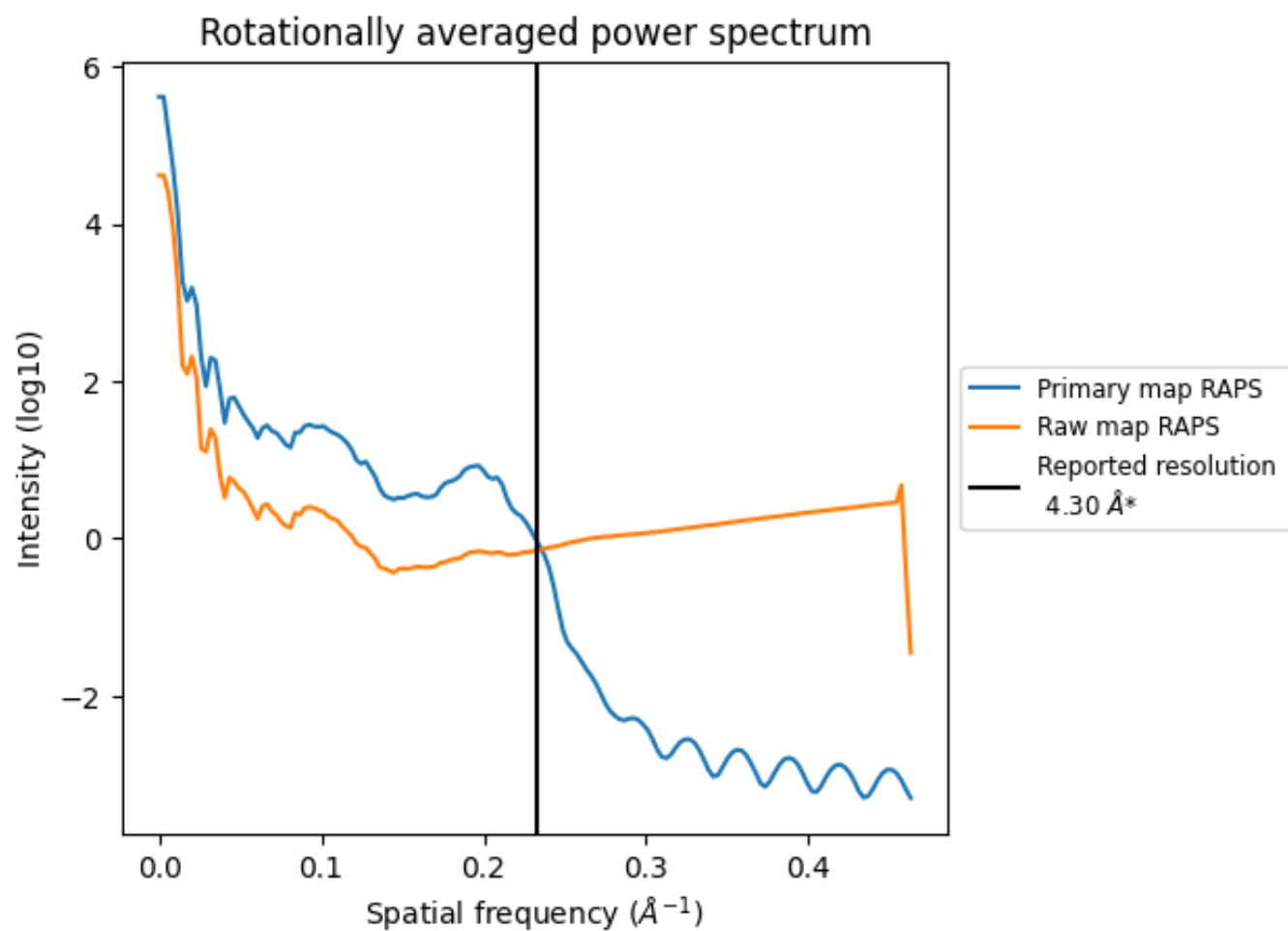

*Reported resolution corresponds to spatial frequency of 0.233 \AA^{-1}

8 Fourier-Shell correlation [i](#)

Fourier-Shell Correlation (FSC) is the most commonly used method to estimate the resolution of single-particle and subtomogram-averaged maps. The shape of the curve depends on the imposed symmetry, mask and whether or not the two 3D reconstructions used were processed from a common reference. The reported resolution is shown as a black line. A curve is displayed for the half-bit criterion in addition to lines showing the 0.143 gold standard cut-off and 0.5 cut-off.

8.1 FSC [i](#)

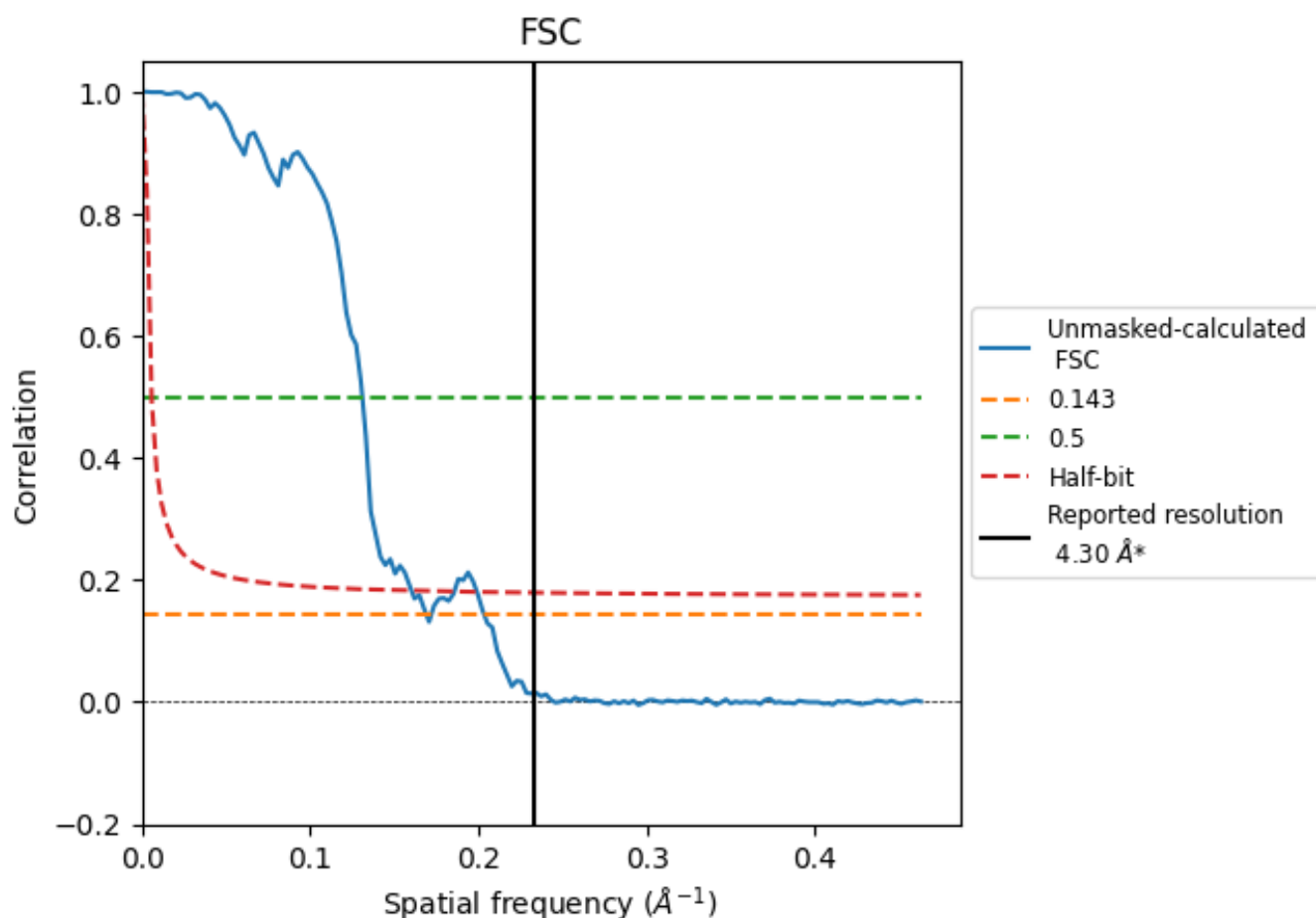

*Reported resolution corresponds to spatial frequency of 0.233 \AA^{-1}

8.2 Resolution estimates [i](#)

Resolution estimate (Å)	Estimation criterion (FSC cut-off)		
	0.143	0.5	Half-bit
Reported by author	-	4.30	-
Author-provided FSC curve	-	-	-
Unmasked-calculated*	5.91	7.63	6.24

*Resolution estimate based on FSC curve calculated by comparison of deposited half-maps. The value from deposited half-maps intersecting FSC 0.5 CUT-OFF 7.63 differs from the reported value 4.3 by more than 10 %

9 Map-model fit [i](#)

This section contains information regarding the fit between EMDB map EMD-29249 and PDB model 8FK7. Per-residue inclusion information can be found in section [3](#) on page [6](#).

9.1 Map-model overlay [i](#)

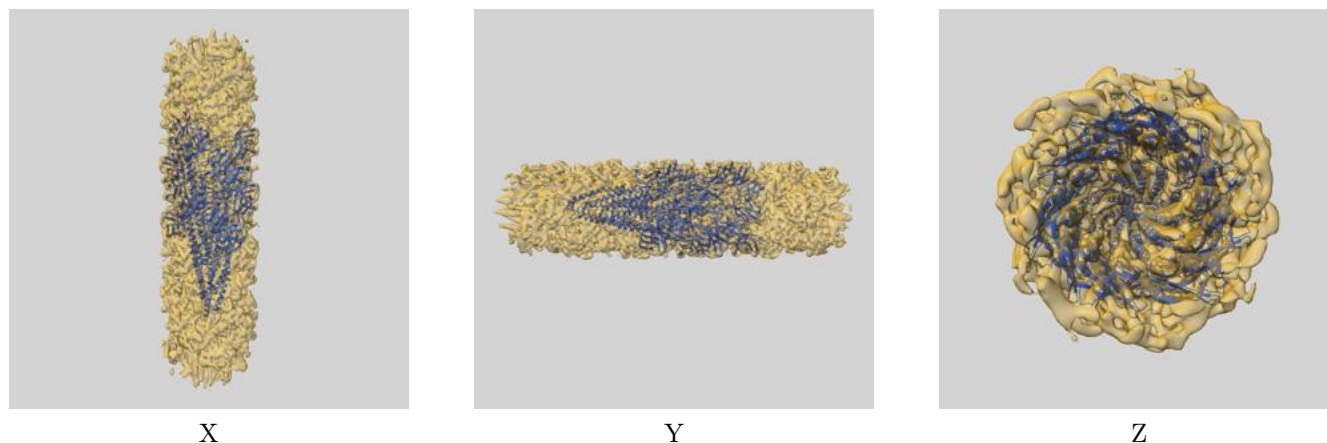

The images above show the 3D surface view of the map at the recommended contour level 0.146 at 50% transparency in yellow overlaid with a ribbon representation of the model coloured in blue. These images allow for the visual assessment of the quality of fit between the atomic model and the map.

9.2 Q-score mapped to coordinate model [i](#)

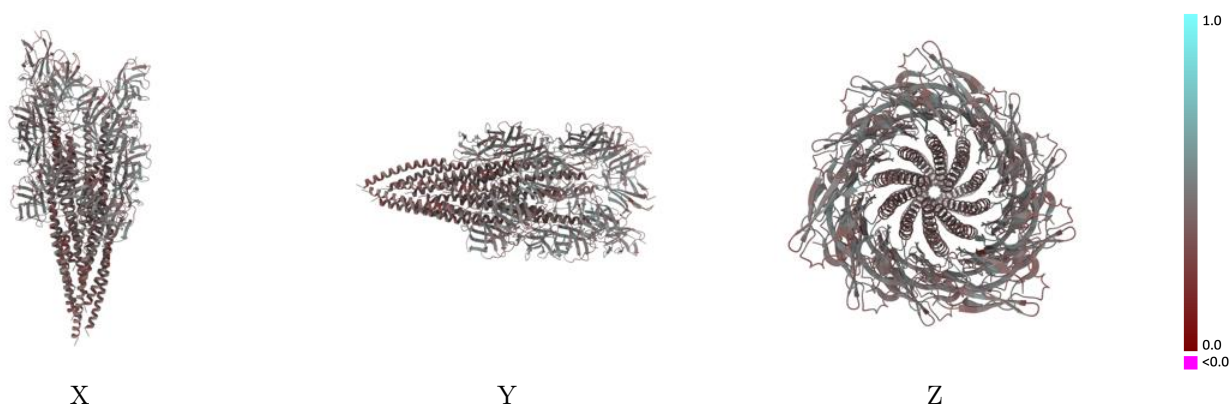

The images above show the model with each residue coloured according to its Q-score. This shows their resolvability in the map with higher Q-score values reflecting better resolvability. Please note: Q-score is calculating the resolvability of atoms, and thus high values are only expected at resolutions at which atoms can be resolved. Low Q-score values may therefore be expected for many entries.

9.3 Atom inclusion mapped to coordinate model [i](#)

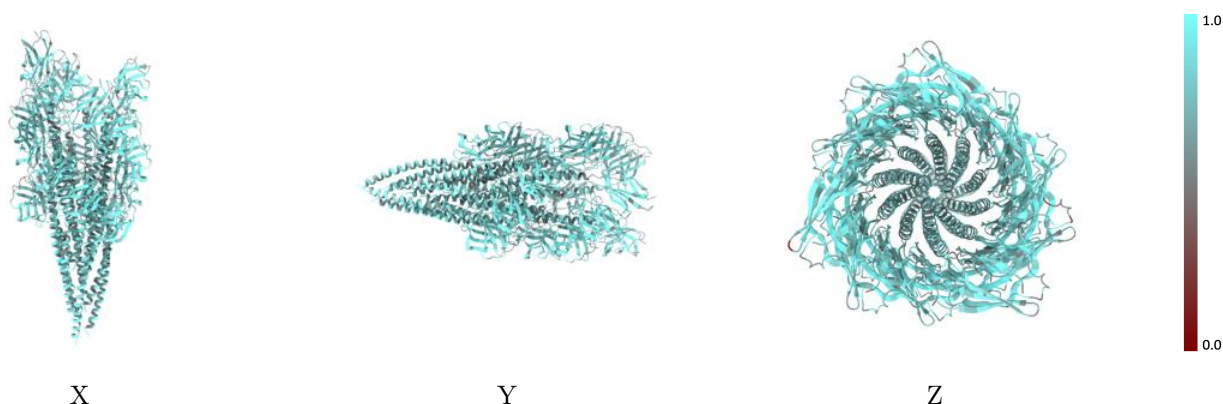

The images above show the model with each residue coloured according to its atom inclusion. This shows to what extent they are inside the map at the recommended contour level (0.146).



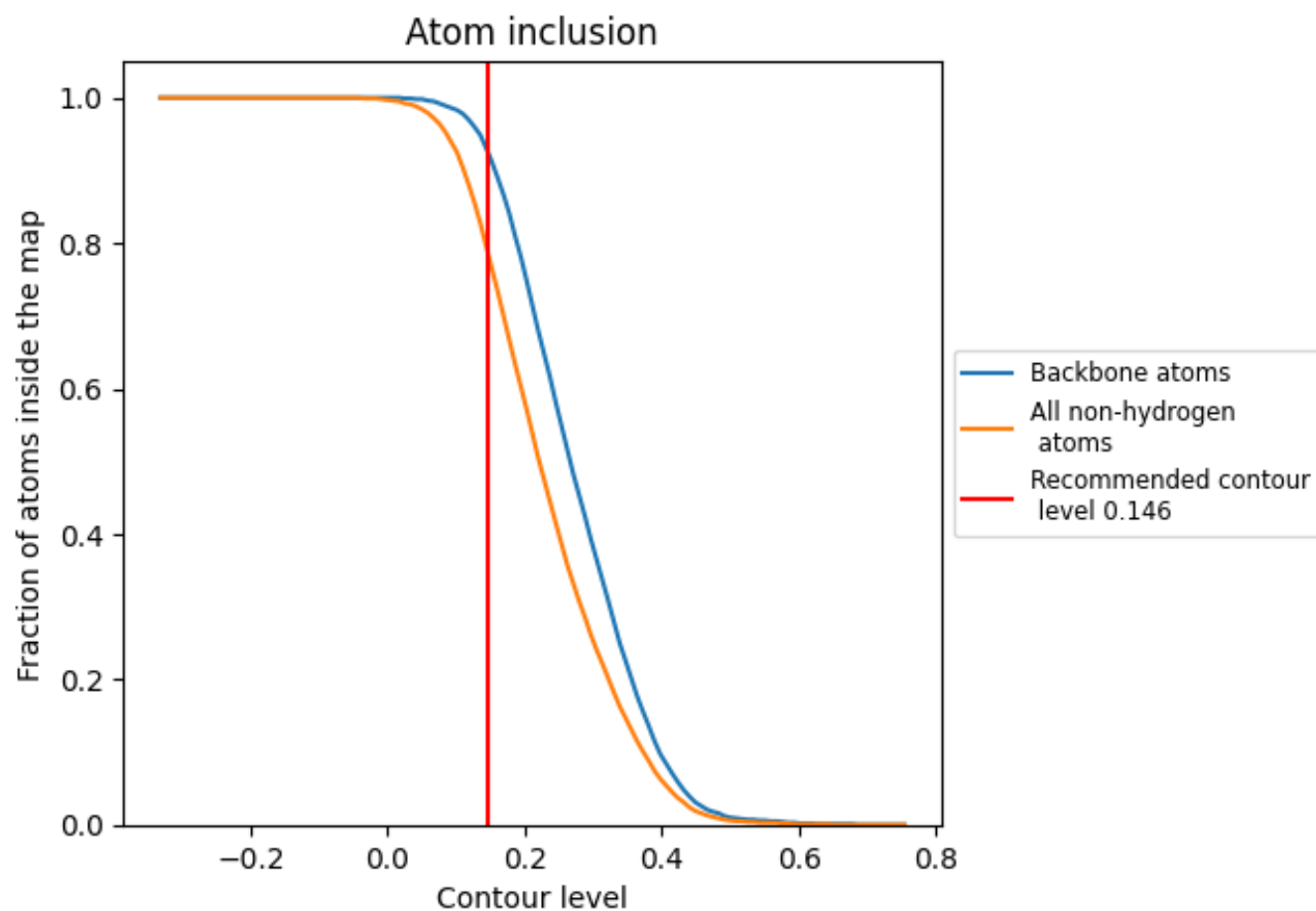







































9.4 Atom inclusion [i](#)



At the recommended contour level, 93% of all backbone atoms, 79% of all non-hydrogen atoms, are inside the map.

9.5 Map-model fit summary

The table lists the average atom inclusion at the recommended contour level (0.146) and Q-score for the entire model and for each chain.

Chain	Atom inclusion	Q-score
All	 0.7880	 0.4110
A	 0.7970	 0.4210
B	 0.7850	 0.3960
C	 0.7860	 0.3980
D	 0.7820	 0.4010
E	 0.7930	 0.4030
F	 0.7810	 0.4080
G	 0.7920	 0.4130
H	 0.7980	 0.4080
I	 0.7960	 0.4150
J	 0.7980	 0.4200
K	 0.7950	 0.4120
L	 0.7890	 0.4150
M	 0.7860	 0.4070
N	 0.8030	 0.4160
O	 0.7860	 0.4230
P	 0.7910	 0.4110
Q	 0.7840	 0.4090
R	 0.7780	 0.4180
S	 0.7800	 0.4150
T	 0.7600	 0.4070

