



wwPDB EM Validation Summary Report ⓘ

Oct 5, 2024 – 07:44 PM EDT

PDB ID : 6DDD
EMDB ID : EMD-7867
Title : Structure of the 50S ribosomal subunit from Methicillin Resistant Staphylococcus aureus in complex with the oxazolidinone antibiotic LZD-5
Authors : Belousoff, M.J.; Venugopal, H.; Bamert, R.S.; Lithgow, T.
Deposited on : 2018-05-10
Resolution : 3.10 Å(reported)

This is a wwPDB EM Validation Summary Report for a publicly released PDB entry.

We welcome your comments at validation@mail.wwpdb.org

A user guide is available at

<https://www.wwpdb.org/validation/2017/EMValidationReportHelp>
with specific help available everywhere you see the ⓘ symbol.

The types of validation reports are described at

<http://www.wwpdb.org/validation/2017/FAQs#types>.

The following versions of software and data (see [references ⓘ](#)) were used in the production of this report:

EMDB validation analysis	:	0.0.1.dev113
Mogul	:	2022.3.0, CSD as543be (2022)
MolProbity	:	4.02b-467
buster-report	:	1.1.7 (2018)
Percentile statistics	:	20231227.v01 (using entries in the PDB archive December 27th 2023)
MapQ	:	1.9.13
Ideal geometry (proteins)	:	Engh & Huber (2001)
Ideal geometry (DNA, RNA)	:	Parkinson et al. (1996)
Validation Pipeline (wwPDB-VP)	:	2.39

1 Overall quality at a glance

The following experimental techniques were used to determine the structure:

ELECTRON MICROSCOPY

The reported resolution of this entry is 3.10 Å.

Percentile scores (ranging between 0-100) for global validation metrics of the entry are shown in the following graphic. The table shows the number of entries on which the scores are based.

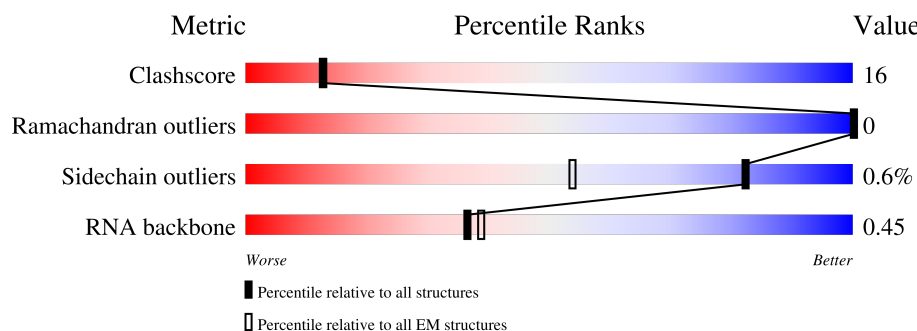

Metric	Whole archive (#Entries)	EM structures (#Entries)
Clashscore	210492	15764
Ramachandran outliers	207382	16835
Sidechain outliers	206894	16415
RNA backbone	6643	2191

The table below summarises the geometric issues observed across the polymeric chains and their fit to the map. The red, orange, yellow and green segments of the bar indicate the fraction of residues that contain outliers for ≥ 3 , 2, 1 and 0 types of geometric quality criteria respectively. A grey segment represents the fraction of residues that are not modelled. The numeric value for each fraction is indicated below the corresponding segment, with a dot representing fractions $\leq 5\%$. The upper red bar (where present) indicates the fraction of residues that have poor fit to the EM map (all-atom inclusion $< 40\%$). The numeric value is given above the bar.

Mol	Chain	Length	Quality of chain
1	A	116	<div> <div>9%</div> <div>54%</div> <div>43%</div> <div>.</div> </div>
2	B	276	<div> <div>8%</div> <div>63%</div> <div>36%</div> <div>.</div> </div>
3	C	118	<div> <div>63%</div> <div>36%</div> <div>.</div> </div>
4	D	102	<div> <div>12%</div> <div>61%</div> <div>37%</div> <div>.</div> </div>
5	E	116	<div> <div>62%</div> <div>33%</div> <div>.</div> </div>
6	F	91	<div> <div>18%</div> <div>57%</div> <div>38%</div> <div>.</div> </div>
7	G	105	<div> <div>20%</div> <div>41%</div> <div>49%</div> <div>10%</div> </div>

Continued on next page...

Continued from previous page...

Mol	Chain	Length	Quality of chain
8	H	217	
9	I	85	
10	J	62	
11	K	69	
12	L	217	
13	M	59	
14	N	57	
15	O	49	
16	P	50	
17	Q	65	
18	R	37	
19	S	207	
20	V	145	
21	W	122	
22	X	146	
23	Y	144	
24	Z	122	
25	a	119	
26	1	2923	
27	2	115	

2 Entry composition

There are 28 unique types of molecules in this entry. The entry contains 79136 atoms, of which 18 are hydrogens and 0 are deuteriums.

In the tables below, the AltConf column contains the number of residues with at least one atom in alternate conformation and the Trace column contains the number of residues modelled with at most 2 atoms.

- Molecule 1 is a protein called 50S ribosomal protein L19.

Mol	Chain	Residues	Atoms				AltConf	Trace
1	A	113	Total	C	N	O	0	0
			915	576	184	155		

- Molecule 2 is a protein called 50S ribosomal protein L2.

Mol	Chain	Residues	Atoms					AltConf	Trace
2	B	274	Total	C	N	O	S	0	0
			2094	1303	415	371	5		

- Molecule 3 is a protein called 50S ribosomal protein L20.

Mol	Chain	Residues	Atoms					AltConf	Trace
3	C	116	Total	C	N	O	S	0	0
			943	593	189	157	4		

- Molecule 4 is a protein called 50S ribosomal protein L21.

Mol	Chain	Residues	Atoms					AltConf	Trace
4	D	100	Total	C	N	O	S	0	0
			785	499	139	146	1		

- Molecule 5 is a protein called 50S ribosomal protein L22.

Mol	Chain	Residues	Atoms					AltConf	Trace
5	E	111	Total	C	N	O	S	0	0
			853	532	163	155	3		

- Molecule 6 is a protein called 50S ribosomal protein L23.

Mol	Chain	Residues	Atoms					AltConf	Trace
6	F	87	Total	C	N	O	S	0	0
			711	449	128	130	4		

- Molecule 7 is a protein called 50S ribosomal protein L24.

Mol	Chain	Residues	Atoms					AltConf	Trace
7	G	95	Total	C	N	O	S	0	0
			730	460	134	135	1		

- Molecule 8 is a protein called 50S ribosomal protein L25.

Mol	Chain	Residues	Atoms					AltConf	Trace
8	H	93	Total	C	N	O	S	0	0
			727	465	129	132	1		

- Molecule 9 is a protein called 50S ribosomal protein L27.

Mol	Chain	Residues	Atoms				AltConf	Trace
9	I	77	Total	C	N	O	0	0
			592	364	115	113		

- Molecule 10 is a protein called 50S ribosomal protein L28.

Mol	Chain	Residues	Atoms					AltConf	Trace
10	J	59	Total	C	N	O	S	0	0
			463	287	99	76	1		

- Molecule 11 is a protein called 50S ribosomal protein L29.

Mol	Chain	Residues	Atoms				AltConf	Trace
11	K	57	Total	C	N	O	0	0
			472	290	89	93		

- Molecule 12 is a protein called 50S ribosomal protein L3.

Mol	Chain	Residues	Atoms					AltConf	Trace
12	L	215	Total	C	N	O	S	0	0
			1628	1018	299	306	5		

- Molecule 13 is a protein called 50S ribosomal protein L30.

Mol	Chain	Residues	Atoms				AltConf	Trace
13	M	56	Total	C	N	O	0	0
			432	269	82	81		

- Molecule 14 is a protein called 50S ribosomal protein L32.

Mol	Chain	Residues	Atoms					AltConf	Trace
14	N	50	Total	C	N	O	S	0	0
			397	241	83	68	5		

- Molecule 15 is a protein called 50S ribosomal protein L33.

Mol	Chain	Residues	Atoms					AltConf	Trace
15	O	46	Total	C	N	O	S	0	0
			382	228	78	72	4		

- Molecule 16 is a protein called 50S ribosomal protein L34.

Mol	Chain	Residues	Atoms					AltConf	Trace
16	P	44	Total	C	N	O	S	0	0
			372	228	90	53	1		

- Molecule 17 is a protein called 50S ribosomal protein L35.

Mol	Chain	Residues	Atoms					AltConf	Trace
17	Q	64	Total	C	N	O	S	0	0
			521	324	113	82	2		

- Molecule 18 is a protein called 50S ribosomal protein L36.

Mol	Chain	Residues	Atoms					AltConf	Trace
18	R	37	Total	C	N	O	S	0	0
			296	186	60	45	5		

- Molecule 19 is a protein called 50S ribosomal protein L4.

Mol	Chain	Residues	Atoms					AltConf	Trace
19	S	171	Total	C	N	O	S	0	0
			1318	829	248	239	2		

- Molecule 20 is a protein called 50S ribosomal protein L13.

Mol	Chain	Residues	Atoms					AltConf	Trace
20	V	143	Total	C	N	O	S	0	0
			1138	710	209	217	2		

- Molecule 21 is a protein called 50S ribosomal protein L14.

Mol	Chain	Residues	Atoms					AltConf	Trace
21	W	112	Total	C	N	O	S	0	0
			850	526	163	158	3		

- Molecule 22 is a protein called 50S ribosomal protein L15.

Mol	Chain	Residues	Atoms					AltConf	Trace
22	X	125	Total	C	N	O		0	0
			938	580	188	170			

- Molecule 23 is a protein called 50S ribosomal protein L16.

Mol	Chain	Residues	Atoms					AltConf	Trace
23	Y	136	Total	C	N	O	S	0	0
			1089	698	206	181	4		

- Molecule 24 is a protein called 50S ribosomal protein L17.

Mol	Chain	Residues	Atoms					AltConf	Trace
24	Z	114	Total	C	N	O	S	0	0
			902	556	175	170	1		

- Molecule 25 is a protein called 50S ribosomal protein L18.

Mol	Chain	Residues	Atoms					AltConf	Trace
25	a	73	Total	C	N	O		0	0
			583	361	119	103			

- Molecule 26 is a RNA chain called 23S rRNA.

Mol	Chain	Residues	Atoms					AltConf	Trace
26	1	2646	Total	C	N	O	P	0	0
			56747	25338	10405	18361	2643		

- Molecule 27 is a RNA chain called 5S rRNA.

Mol	Chain	Residues	Atoms					AltConf	Trace
27	2	104	Total	C	N	O	P	0	0
			2214	990	395	725	104		

- Molecule 28 is 2,2-dichloro-N-((5S)-3-[3-fluoro-4-(morpholin-4-yl)phenyl]-2-oxo-1,3-oxazolidin-5-yl)methyl)acetamide (three-letter code: G6V) (formula: C₁₆H₁₈Cl₂FN₃O₄).

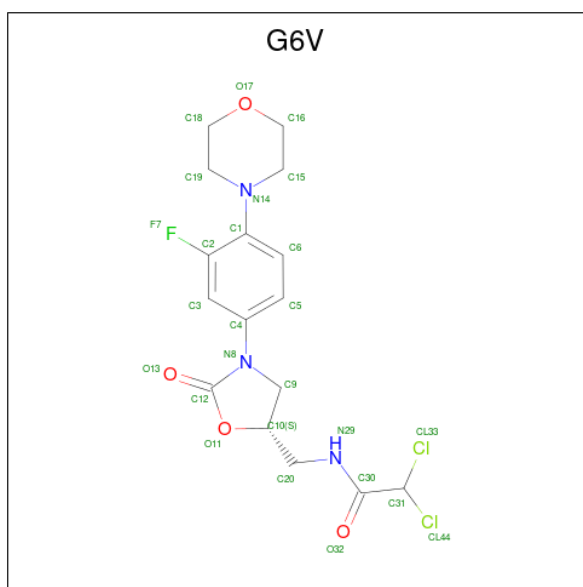

Mol	Chain	Residues	Atoms							AltConf
			Total	C	Cl	F	H	N	O	
28	1	1	44	16	2	1	18	3	4	0

3 Residue-property plots [i](#)

These plots are drawn for all protein, RNA, DNA and oligosaccharide chains in the entry. The first graphic for a chain summarises the proportions of the various outlier classes displayed in the second graphic. The second graphic shows the sequence view annotated by issues in geometry and atom inclusion in map density. Residues are color-coded according to the number of geometric quality criteria for which they contain at least one outlier: green = 0, yellow = 1, orange = 2 and red = 3 or more. A red diamond above a residue indicates a poor fit to the EM map for this residue (all-atom inclusion < 40%). Stretches of 2 or more consecutive residues without any outlier are shown as a green connector. Residues present in the sample, but not in the model, are shown in grey.

- Molecule 1: 50S ribosomal protein L19

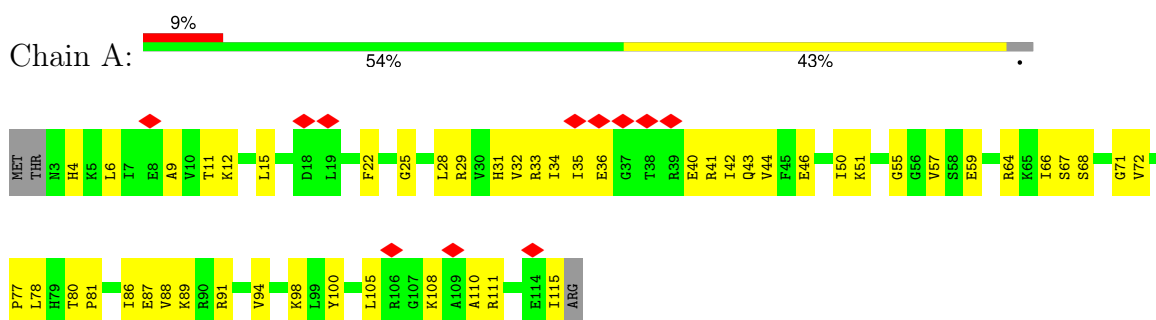

- Molecule 2: 50S ribosomal protein L2

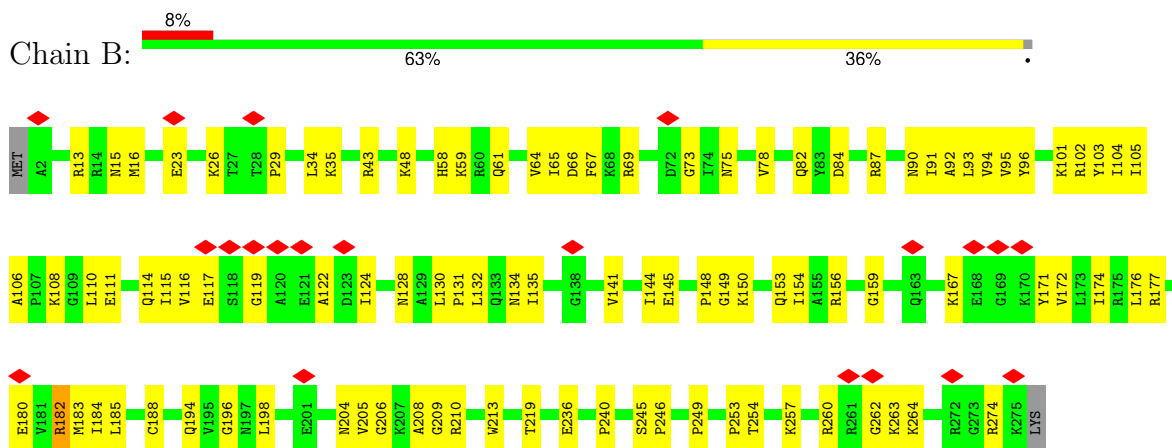

- Molecule 3: 50S ribosomal protein L20

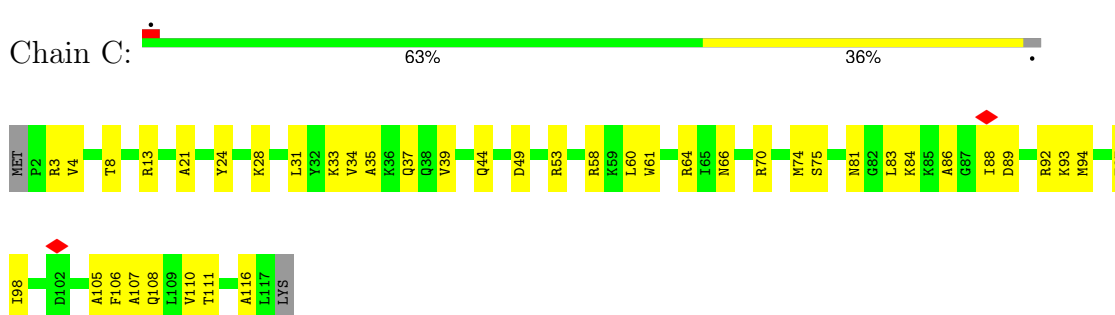

- Molecule 4: 50S ribosomal protein L21

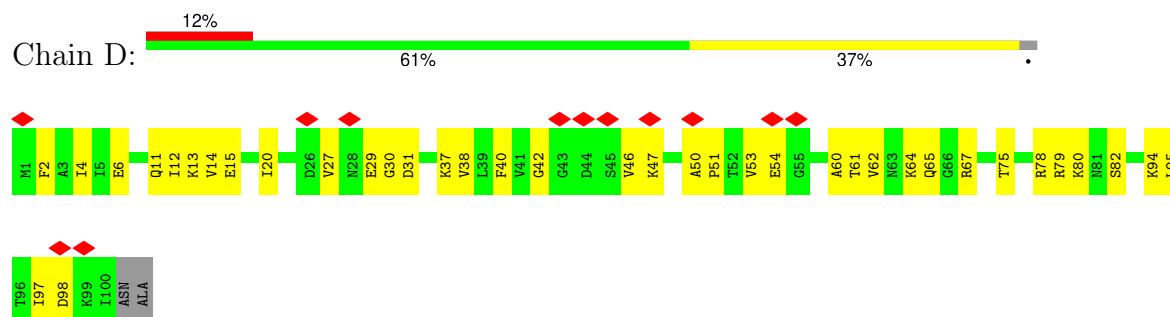

- Molecule 5: 50S ribosomal protein L22

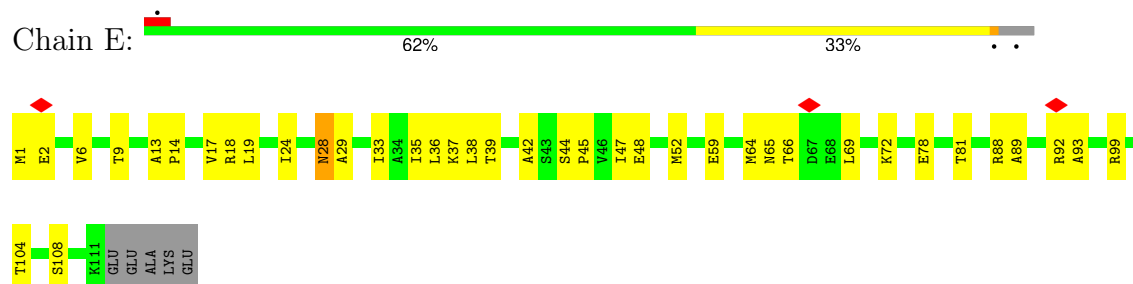

- Molecule 6: 50S ribosomal protein L23

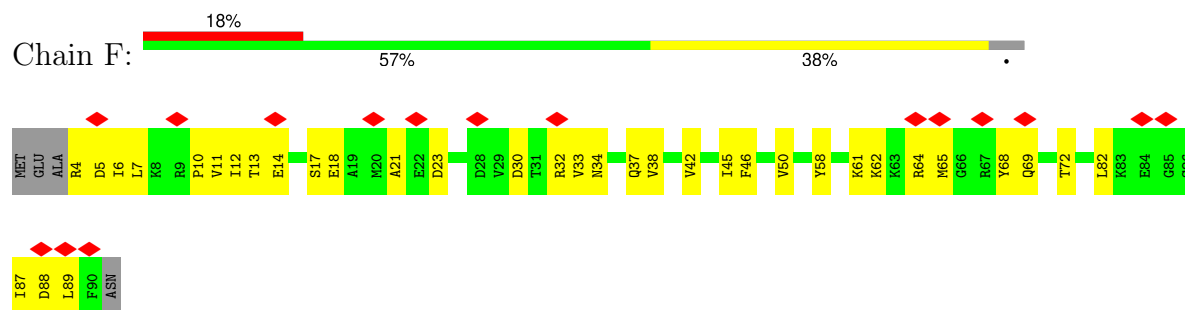

- Molecule 7: 50S ribosomal protein L24

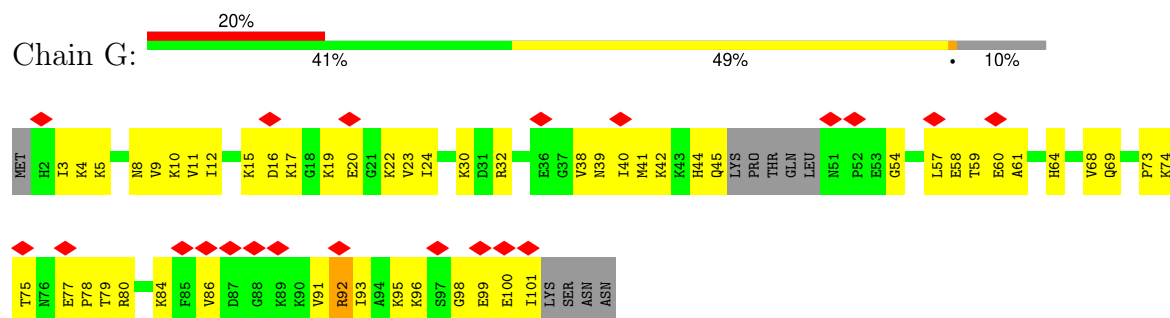

- Molecule 8: 50S ribosomal protein L25



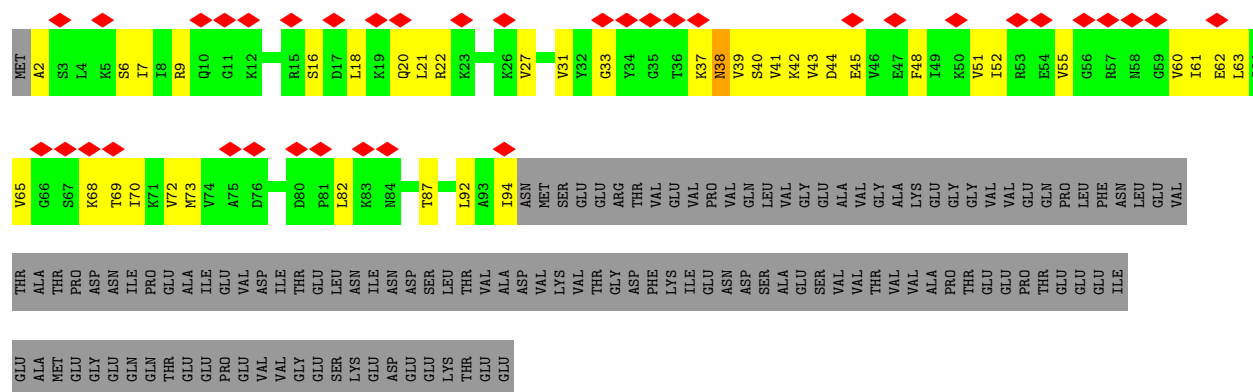

• Molecule 9: 50S ribosomal protein L27

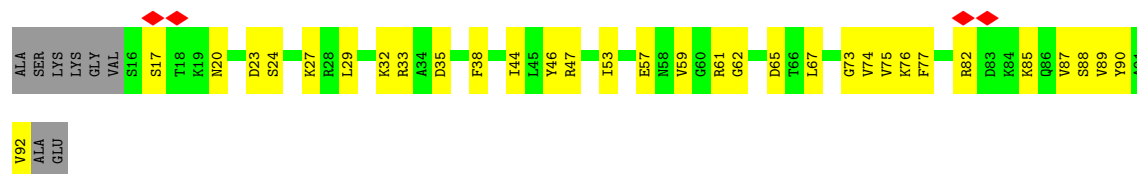

• Molecule 10: 50S ribosomal protein L28

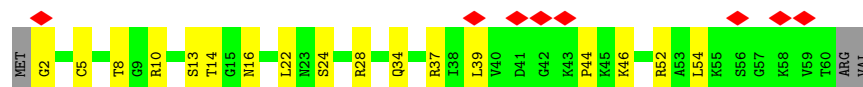

• Molecule 11: 50S ribosomal protein L29



• Molecule 12: 50S ribosomal protein L3

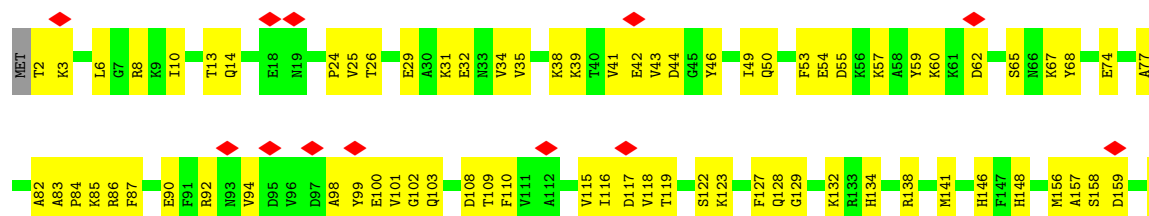



- Molecule 13: 50S ribosomal protein L30

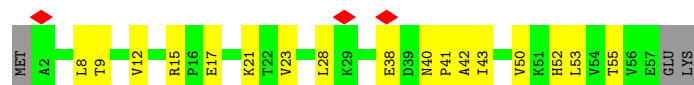

- Molecule 14: 50S ribosomal protein L32



- Molecule 15: 50S ribosomal protein L33



- Molecule 16: 50S ribosomal protein L34



- Molecule 17: 50S ribosomal protein L35

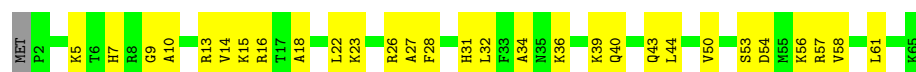

- Molecule 18: 50S ribosomal protein L36



- Molecule 19: 50S ribosomal protein L4

Chain S: 

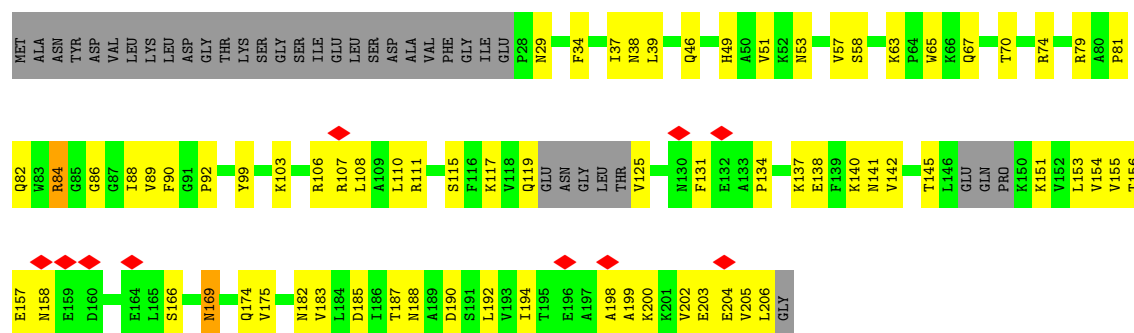

- Molecule 20: 50S ribosomal protein L13

Chain V: 



- Molecule 21: 50S ribosomal protein L14

Chain W: 

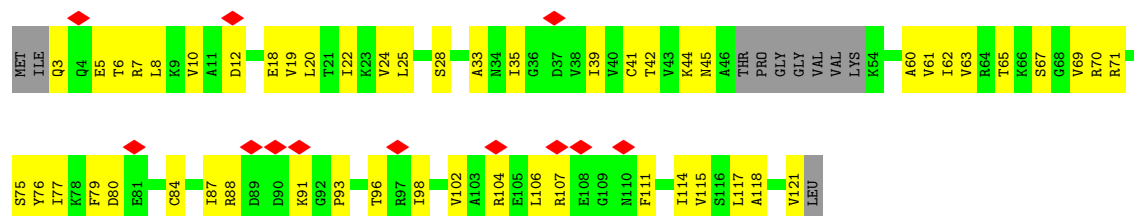

- Molecule 22: 50S ribosomal protein L15

Chain X: 

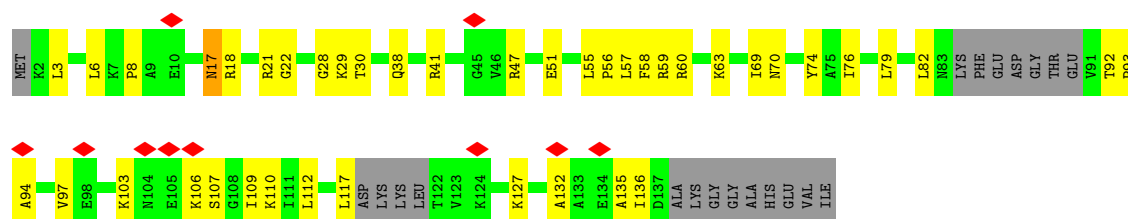

- Molecule 23: 50S ribosomal protein L16

Chain Y: 

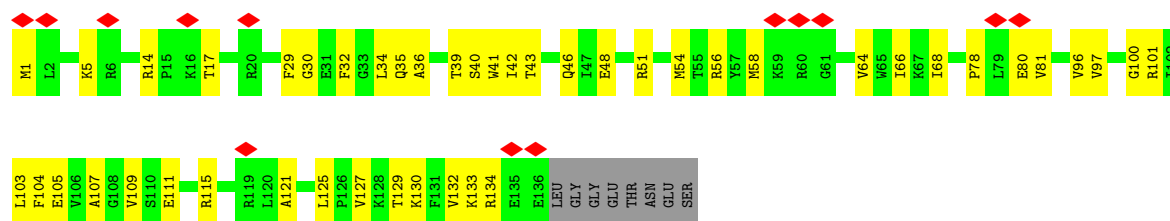

• Molecule 24: 50S ribosomal protein L17

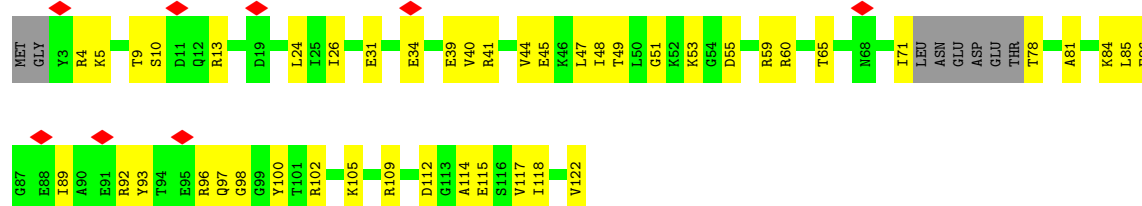

• Molecule 25: 50S ribosomal protein L18

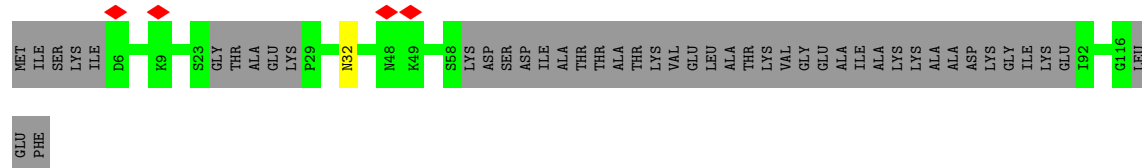

• Molecule 26: 23S rRNA

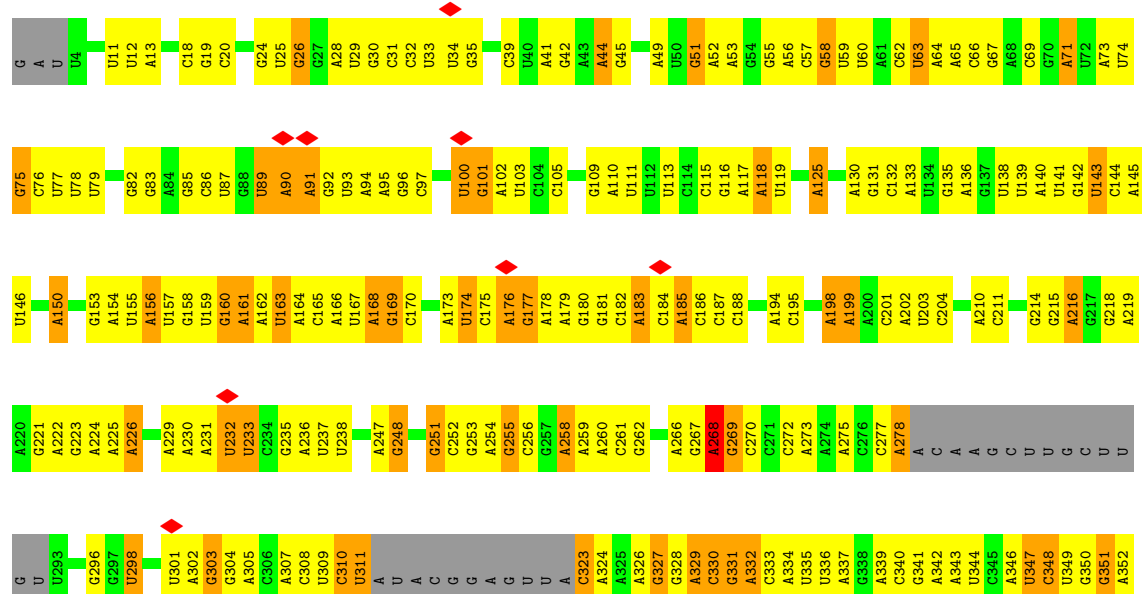





4 Experimental information

Property	Value	Source
EM reconstruction method	SINGLE PARTICLE	Depositor
Imposed symmetry	POINT, C1	Depositor
Number of particles used	49223	Depositor
Resolution determination method	FSC 0.143 CUT-OFF	Depositor
CTF correction method	PHASE FLIPPING AND AMPLITUDE CORRECTION	Depositor
Microscope	FEI TITAN KRIOS	Depositor
Voltage (kV)	300	Depositor
Electron dose ($e^-/\text{\AA}^2$)	35	Depositor
Minimum defocus (nm)	Not provided	
Maximum defocus (nm)	Not provided	
Magnification	Not provided	
Image detector	GATAN K2 SUMMIT (4k x 4k)	Depositor
Maximum map value	0.229	Depositor
Minimum map value	-0.118	Depositor
Average map value	0.000	Depositor
Map value standard deviation	0.006	Depositor
Recommended contour level	0.03	Depositor
Map size (Å)	385.83997, 385.83997, 385.83997	wwPDB
Map dimensions	364, 364, 364	wwPDB
Map angles (°)	90.0, 90.0, 90.0	wwPDB
Pixel spacing (Å)	1.06, 1.06, 1.06	Depositor

5 Model quality

5.1 Standard geometry

Bond lengths and bond angles in the following residue types are not validated in this section: G6V

The Z score for a bond length (or angle) is the number of standard deviations the observed value is removed from the expected value. A bond length (or angle) with $|Z| > 5$ is considered an outlier worth inspection. RMSZ is the root-mean-square of all Z scores of the bond lengths (or angles).

Mol	Chain	Bond lengths		Bond angles	
		RMSZ	# Z >5	RMSZ	# Z >5
1	A	0.44	0/927	0.57	0/1239
2	B	0.44	0/2129	0.56	0/2858
3	C	0.51	0/955	0.57	0/1265
4	D	0.43	0/795	0.57	0/1062
5	E	0.39	0/861	0.55	0/1159
6	F	0.42	0/719	0.59	0/959
7	G	0.35	0/737	0.55	0/983
8	H	0.36	0/735	0.55	0/986
9	I	0.47	0/598	0.59	0/794
10	J	0.44	0/469	0.59	0/625
11	K	0.41	0/473	0.55	0/631
12	L	0.48	0/1652	0.58	0/2216
13	M	0.44	0/434	0.61	0/585
14	N	0.48	0/404	0.57	0/537
15	O	0.39	0/385	0.59	0/513
16	P	0.52	0/376	0.56	0/491
17	Q	0.47	0/526	0.54	0/690
18	R	0.40	0/299	0.54	0/393
19	S	0.42	0/1336	0.55	0/1799
20	V	0.49	0/1160	0.55	0/1563
21	W	0.42	0/855	0.53	0/1145
22	X	0.44	0/948	0.56	0/1262
23	Y	0.47	0/1113	0.56	0/1493
24	Z	0.42	0/905	0.54	0/1207
25	a	0.38	0/589	0.54	0/785
26	1	0.93	0/63551	0.94	65/99100 (0.1%)
27	2	0.58	0/2475	1.08	17/3854 (0.4%)
All	All	0.83	0/86406	0.88	82/130194 (0.1%)

There are no bond length outliers.

The worst 5 of 82 bond angle outliers are listed below:

Mol	Chain	Res	Type	Atoms	Z	Observed(°)	Ideal(°)
27	2	20	A	N9-C1'-C2'	-9.73	101.30	112.00
26	1	1931	G	C1'-C2'-O2'	-8.31	85.68	110.60
26	1	1501	G	N3-C4-N9	-8.14	121.12	126.00
26	1	557	G	O4'-C1'-N9	7.58	114.27	108.20
26	1	481	C	N1-C2-O2	7.52	123.41	118.90

There are no chirality outliers.

There are no planarity outliers.

5.2 Too-close contacts

In the following table, the Non-H and H(model) columns list the number of non-hydrogen atoms and hydrogen atoms in the chain respectively. The H(added) column lists the number of hydrogen atoms added and optimized by MolProbity. The Clashes column lists the number of clashes within the asymmetric unit, whereas Symm-Clashes lists symmetry-related clashes.

Mol	Chain	Non-H	H(model)	H(added)	Clashes	Symm-Clashes
1	A	915	0	987	54	0
2	B	2094	0	2205	97	0
3	C	943	0	1014	42	0
4	D	785	0	825	38	0
5	E	853	0	914	35	0
6	F	711	0	750	36	0
7	G	730	0	781	56	0
8	H	727	0	777	42	0
9	I	592	0	602	25	0
10	J	463	0	501	13	0
11	K	472	0	493	23	0
12	L	1628	0	1667	98	0
13	M	432	0	472	15	0
14	N	397	0	407	14	0
15	O	382	0	382	22	0
16	P	372	0	420	18	0
17	Q	521	0	586	32	0
18	R	296	0	340	13	0
19	S	1318	0	1377	66	0
20	V	1138	0	1129	40	0
21	W	850	0	895	46	0
22	X	938	0	977	39	0
23	Y	1089	0	1155	39	0
24	Z	902	0	958	39	0
25	a	583	0	598	0	0

Continued on next page...

Continued from previous page...

Mol	Chain	Non-H	H(model)	H(added)	Clashes	Symm-Clashes
26	1	56747	0	28540	1263	0
27	2	2214	0	1120	53	0
28	1	26	18	0	1	0
All	All	79118	18	50872	2052	0

The all-atom clashscore is defined as the number of clashes found per 1000 atoms (including hydrogen atoms). The all-atom clashscore for this structure is 16.

The worst 5 of 2052 close contacts within the same asymmetric unit are listed below, sorted by their clash magnitude.

Atom-1	Atom-2	Interatomic distance (Å)	Clash overlap (Å)
21:W:3:GLN:N	21:W:6:THR:HG1	1.37	1.20
26:1:1489:A:N6	26:1:1509:G:H21	1.45	1.15
26:1:1489:A:H62	26:1:1509:G:N2	1.44	1.14
26:1:275:A:H62	26:1:296:G:N2	1.52	1.06
24:Z:31:GLU:HG2	24:Z:118:ILE:HG12	1.45	0.99

There are no symmetry-related clashes.

5.3 Torsion angles ⓘ

5.3.1 Protein backbone ⓘ

In the following table, the Percentiles column shows the percent Ramachandran outliers of the chain as a percentile score with respect to all PDB entries followed by that with respect to all EM entries.

The Analysed column shows the number of residues for which the backbone conformation was analysed, and the total number of residues.

Mol	Chain	Analysed	Favoured	Allowed	Outliers	Percentiles	
1	A	111/116 (96%)	95 (86%)	16 (14%)	0	100	100
2	B	272/276 (99%)	236 (87%)	36 (13%)	0	100	100
3	C	114/118 (97%)	108 (95%)	6 (5%)	0	100	100
4	D	98/102 (96%)	87 (89%)	11 (11%)	0	100	100
5	E	109/116 (94%)	100 (92%)	9 (8%)	0	100	100
6	F	85/91 (93%)	72 (85%)	13 (15%)	0	100	100
7	G	91/105 (87%)	78 (86%)	13 (14%)	0	100	100

Continued on next page...

Continued from previous page...

Mol	Chain	Analysed	Favoured	Allowed	Outliers	Percentiles	
8	H	91/217 (42%)	82 (90%)	9 (10%)	0	100	100
9	I	75/85 (88%)	64 (85%)	11 (15%)	0	100	100
10	J	57/62 (92%)	47 (82%)	10 (18%)	0	100	100
11	K	55/69 (80%)	50 (91%)	5 (9%)	0	100	100
12	L	213/217 (98%)	189 (89%)	24 (11%)	0	100	100
13	M	54/59 (92%)	47 (87%)	7 (13%)	0	100	100
14	N	48/57 (84%)	43 (90%)	5 (10%)	0	100	100
15	O	44/49 (90%)	41 (93%)	3 (7%)	0	100	100
16	P	42/50 (84%)	39 (93%)	3 (7%)	0	100	100
17	Q	62/65 (95%)	57 (92%)	5 (8%)	0	100	100
18	R	35/37 (95%)	30 (86%)	5 (14%)	0	100	100
19	S	165/207 (80%)	146 (88%)	19 (12%)	0	100	100
20	V	141/145 (97%)	127 (90%)	14 (10%)	0	100	100
21	W	108/122 (88%)	99 (92%)	9 (8%)	0	100	100
22	X	119/146 (82%)	108 (91%)	11 (9%)	0	100	100
23	Y	134/144 (93%)	127 (95%)	7 (5%)	0	100	100
24	Z	110/122 (90%)	101 (92%)	9 (8%)	0	100	100
25	a	67/119 (56%)	61 (91%)	6 (9%)	0	100	100
All	All	2500/2896 (86%)	2234 (89%)	266 (11%)	0	100	100

There are no Ramachandran outliers to report.

5.3.2 Protein sidechains ⓘ

In the following table, the Percentiles column shows the percent sidechain outliers of the chain as a percentile score with respect to all PDB entries followed by that with respect to all EM entries.

The Analysed column shows the number of residues for which the sidechain conformation was analysed, and the total number of residues.

Mol	Chain	Analysed	Rotameric	Outliers	Percentiles	
1	A	99/102 (97%)	99 (100%)	0	100	100
2	B	221/223 (99%)	220 (100%)	1 (0%)	86	92
3	C	96/98 (98%)	96 (100%)	0	100	100

Continued on next page...

Continued from previous page...

Mol	Chain	Analysed	Rotameric	Outliers	Percentiles	
4	D	85/86 (99%)	85 (100%)	0	100	100
5	E	90/94 (96%)	89 (99%)	1 (1%)	70	84
6	F	79/82 (96%)	79 (100%)	0	100	100
7	G	80/90 (89%)	79 (99%)	1 (1%)	65	82
8	H	81/190 (43%)	80 (99%)	1 (1%)	67	83
9	I	61/66 (92%)	60 (98%)	1 (2%)	58	79
10	J	49/52 (94%)	49 (100%)	0	100	100
11	K	52/62 (84%)	52 (100%)	0	100	100
12	L	173/175 (99%)	172 (99%)	1 (1%)	84	91
13	M	50/53 (94%)	50 (100%)	0	100	100
14	N	45/50 (90%)	44 (98%)	1 (2%)	47	71
15	O	44/47 (94%)	44 (100%)	0	100	100
16	P	39/45 (87%)	39 (100%)	0	100	100
17	Q	55/56 (98%)	55 (100%)	0	100	100
18	R	35/35 (100%)	35 (100%)	0	100	100
19	S	141/170 (83%)	137 (97%)	4 (3%)	38	66
20	V	122/123 (99%)	122 (100%)	0	100	100
21	W	92/100 (92%)	92 (100%)	0	100	100
22	X	96/112 (86%)	95 (99%)	1 (1%)	73	86
23	Y	113/119 (95%)	113 (100%)	0	100	100
24	Z	95/102 (93%)	95 (100%)	0	100	100
25	a	60/95 (63%)	59 (98%)	1 (2%)	56	78
All	All	2153/2427 (89%)	2140 (99%)	13 (1%)	82	91

5 of 13 residues with a non-rotameric sidechain are listed below:

Mol	Chain	Res	Type
19	S	38	ASN
19	S	84	ARG
25	a	32	ASN
19	S	188	ASN
22	X	17	ASN

Sometimes sidechains can be flipped to improve hydrogen bonding and reduce clashes. 5 of 41 such sidechains are listed below:

Mol	Chain	Res	Type
17	Q	31	HIS
20	V	24	GLN
19	S	29	ASN
19	S	169	ASN
22	X	17	ASN

5.3.3 RNA [i](#)

Mol	Chain	Analysed	Backbone Outliers	Pucker Outliers
26	1	2634/2923 (90%)	628 (23%)	20 (0%)
27	2	103/115 (89%)	43 (41%)	3 (2%)
All	All	2737/3038 (90%)	671 (24%)	23 (0%)

5 of 671 RNA backbone outliers are listed below:

Mol	Chain	Res	Type
26	1	13	A
26	1	26	G
26	1	34	U
26	1	35	G
26	1	44	A

5 of 23 RNA pucker outliers are listed below:

Mol	Chain	Res	Type
26	1	1926	A
26	1	1988	C
26	1	1953	U
26	1	2827	A
26	1	433	U

5.4 Non-standard residues in protein, DNA, RNA chains [i](#)

There are no non-standard protein/DNA/RNA residues in this entry.

5.5 Carbohydrates [i](#)

There are no oligosaccharides in this entry.

5.6 Ligand geometry

1 ligand is modelled in this entry.

In the following table, the Counts columns list the number of bonds (or angles) for which Mogul statistics could be retrieved, the number of bonds (or angles) that are observed in the model and the number of bonds (or angles) that are defined in the Chemical Component Dictionary. The Link column lists molecule types, if any, to which the group is linked. The Z score for a bond length (or angle) is the number of standard deviations the observed value is removed from the expected value. A bond length (or angle) with $|Z| > 2$ is considered an outlier worth inspection. RMSZ is the root-mean-square of all Z scores of the bond lengths (or angles).

Mol	Type	Chain	Res	Link	Bond lengths			Bond angles		
					Counts	RMSZ	# Z > 2	Counts	RMSZ	# Z > 2
28	G6V	1	3001	-	28,28,28	2.11	8 (28%)	39,39,39	2.63	15 (38%)

In the following table, the Chirals column lists the number of chiral outliers, the number of chiral centers analysed, the number of these observed in the model and the number defined in the Chemical Component Dictionary. Similar counts are reported in the Torsion and Rings columns. '-' means no outliers of that kind were identified.

Mol	Type	Chain	Res	Link	Chirals	Torsions	Rings
28	G6V	1	3001	-	-	4/17/37/37	0/3/3/3

The worst 5 of 8 bond length outliers are listed below:

Mol	Chain	Res	Type	Atoms	Z	Observed(Å)	Ideal(Å)
28	1	3001	G6V	C20-C10	6.26	1.60	1.51
28	1	3001	G6V	C30-N29	3.76	1.42	1.33
28	1	3001	G6V	O11-C12	3.37	1.40	1.35
28	1	3001	G6V	C12-N8	2.80	1.39	1.36
28	1	3001	G6V	C6-C5	2.79	1.43	1.38

The worst 5 of 15 bond angle outliers are listed below:

Mol	Chain	Res	Type	Atoms	Z	Observed(°)	Ideal(°)
28	1	3001	G6V	C9-N8-C12	-9.70	104.00	111.17
28	1	3001	G6V	C10-C9-N8	4.89	106.47	101.85
28	1	3001	G6V	C4-N8-C12	4.64	130.85	125.98
28	1	3001	G6V	C19-N14-C1	3.97	125.61	116.19
28	1	3001	G6V	C31-C30-N29	3.94	123.19	114.77

There are no chirality outliers.

All (4) torsion outliers are listed below:

Mol	Chain	Res	Type	Atoms
28	1	3001	G6V	C9-C10-C20-N29
28	1	3001	G6V	C2-C1-N14-C19
28	1	3001	G6V	C6-C1-N14-C19
28	1	3001	G6V	O11-C10-C20-N29

There are no ring outliers.

1 monomer is involved in 1 short contact:

Mol	Chain	Res	Type	Clashes	Symm-Clashes
28	1	3001	G6V	1	0

The following is a two-dimensional graphical depiction of Mogul quality analysis of bond lengths, bond angles, torsion angles, and ring geometry for all instances of the Ligand of Interest. In addition, ligands with molecular weight > 250 and outliers as shown on the validation Tables will also be included. For torsion angles, if less than 5% of the Mogul distribution of torsion angles is within 10 degrees of the torsion angle in question, then that torsion angle is considered an outlier. Any bond that is central to one or more torsion angles identified as an outlier by Mogul will be highlighted in the graph. For rings, the root-mean-square deviation (RMSD) between the ring in question and similar rings identified by Mogul is calculated over all ring torsion angles. If the average RMSD is greater than 60 degrees and the minimal RMSD between the ring in question and any Mogul-identified rings is also greater than 60 degrees, then that ring is considered an outlier. The outliers are highlighted in purple. The color gray indicates Mogul did not find sufficient equivalents in the CSD to analyse the geometry.

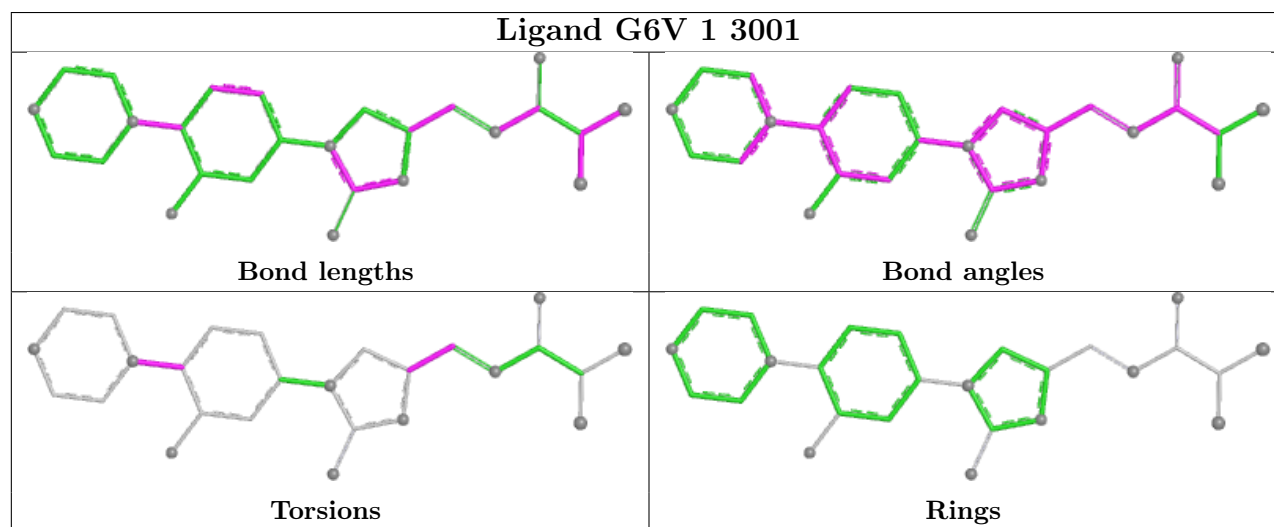

5.7 Other polymers [i](#)

There are no such residues in this entry.

5.8 Polymer linkage issues ⓘ

There are no chain breaks in this entry.

6 Map visualisation [i](#)

This section contains visualisations of the EMDB entry EMD-7867. These allow visual inspection of the internal detail of the map and identification of artifacts.

No raw map or half-maps were deposited for this entry and therefore no images, graphs, etc. pertaining to the raw map can be shown.

6.1 Orthogonal projections [i](#)

6.1.1 Primary map

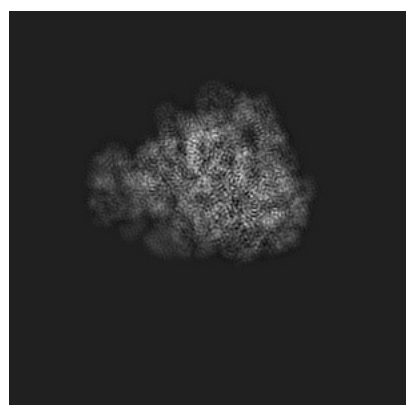

X

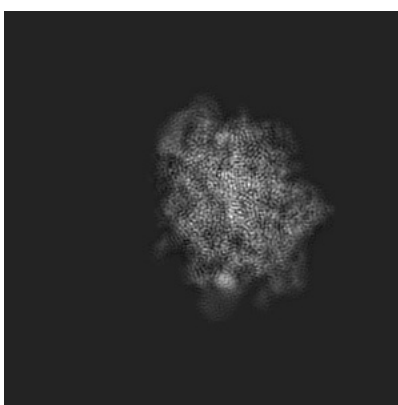

Y

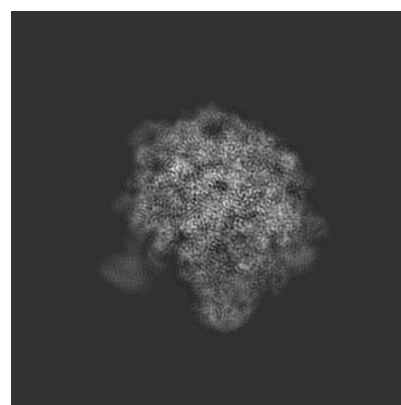

Z

The images above show the map projected in three orthogonal directions.

6.2 Central slices [i](#)

6.2.1 Primary map

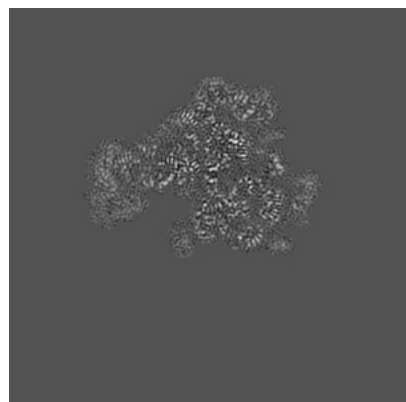

X Index: 182

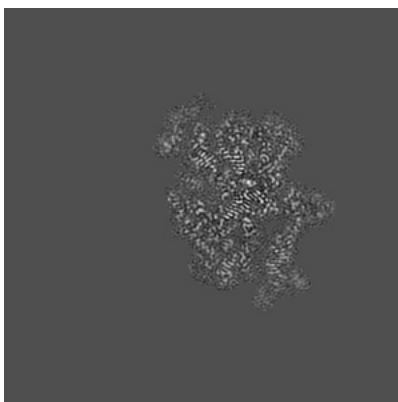

Y Index: 182

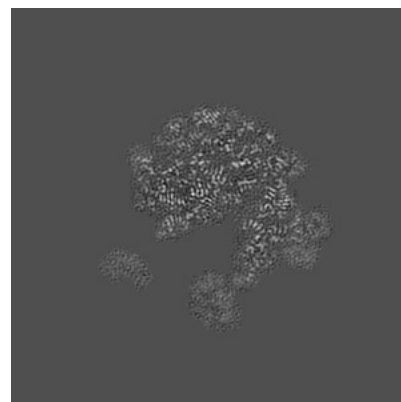

Z Index: 182

The images above show central slices of the map in three orthogonal directions.

6.3 Largest variance slices [i](#)

6.3.1 Primary map

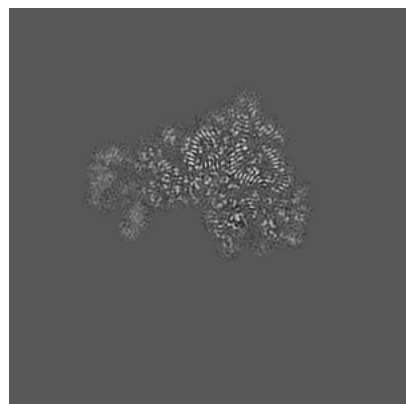

X Index: 204

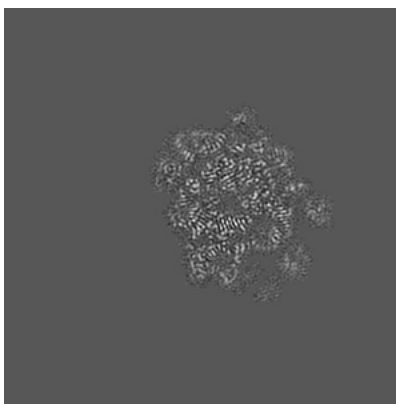

Y Index: 199

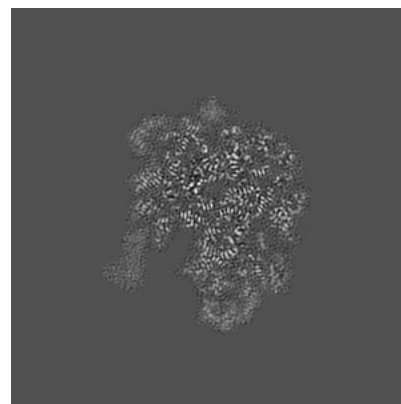

Z Index: 206

The images above show the largest variance slices of the map in three orthogonal directions.

6.4 Orthogonal standard-deviation projections (False-color) [i](#)

6.4.1 Primary map

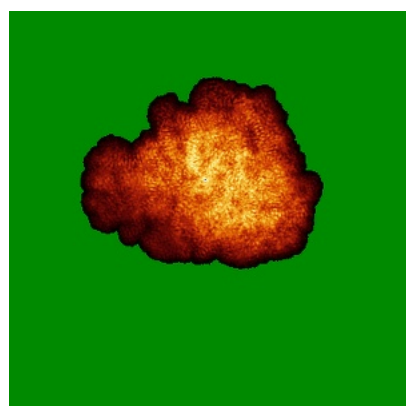

X

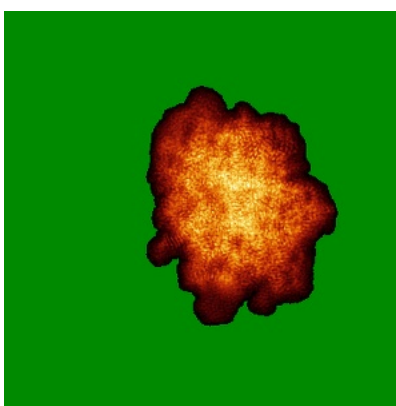

Y

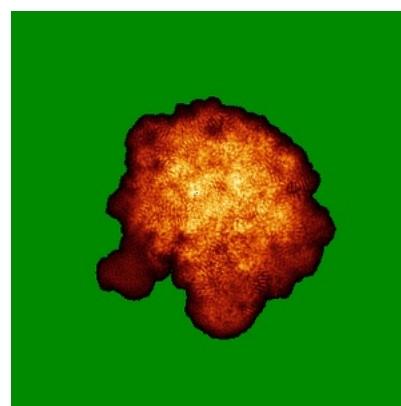

Z

The images above show the map standard deviation projections with false color in three orthogonal directions. Minimum values are shown in green, max in blue, and dark to light orange shades represent small to large values respectively.

6.5 Orthogonal surface views [i](#)

6.5.1 Primary map

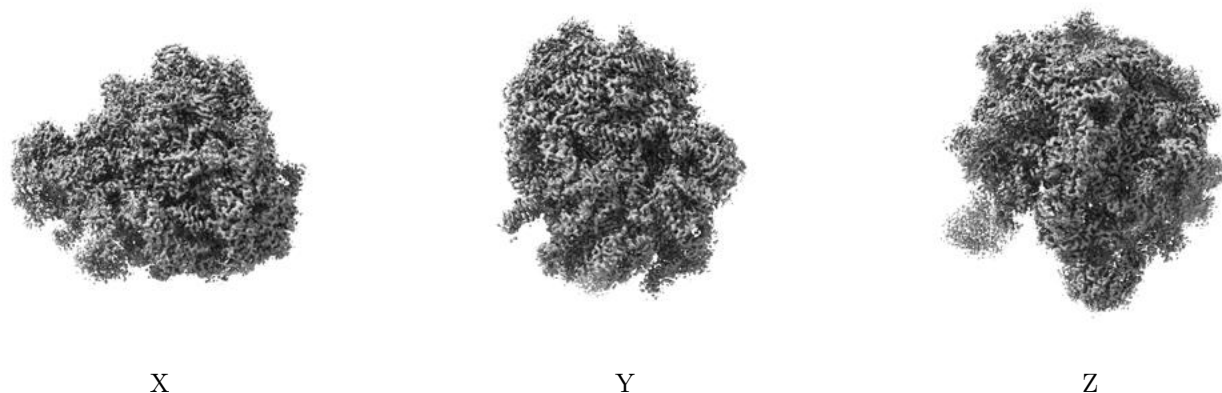

The images above show the 3D surface view of the map at the recommended contour level 0.03. These images, in conjunction with the slice images, may facilitate assessment of whether an appropriate contour level has been provided.

6.6 Mask visualisation [i](#)

This section was not generated. No masks/segmentation were deposited.

7 Map analysis [i](#)

This section contains the results of statistical analysis of the map.

7.1 Map-value distribution [i](#)

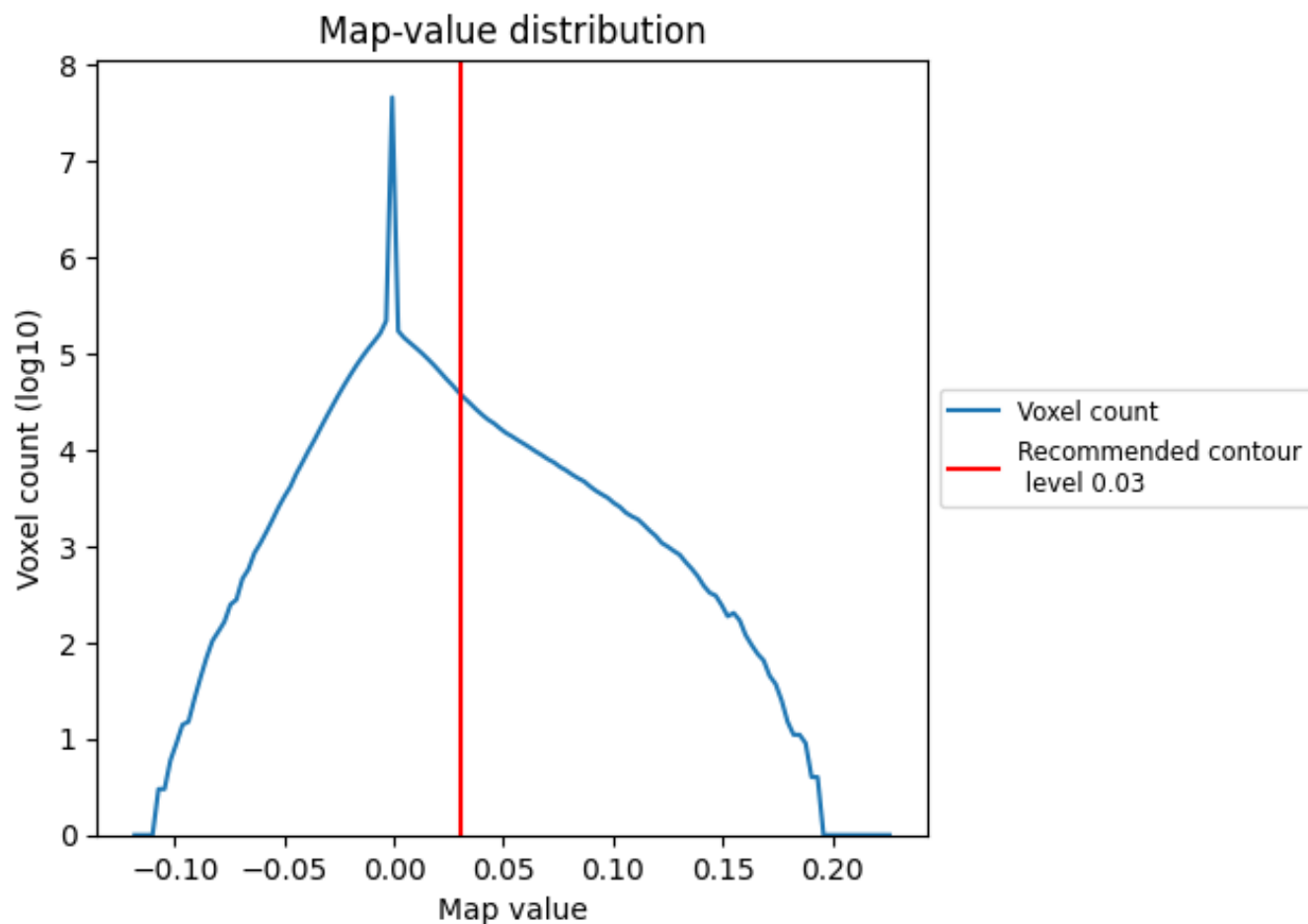

The map-value distribution is plotted in 128 intervals along the x-axis. The y-axis is logarithmic. A spike in this graph at zero usually indicates that the volume has been masked.

7.2 Volume estimate [i](#)

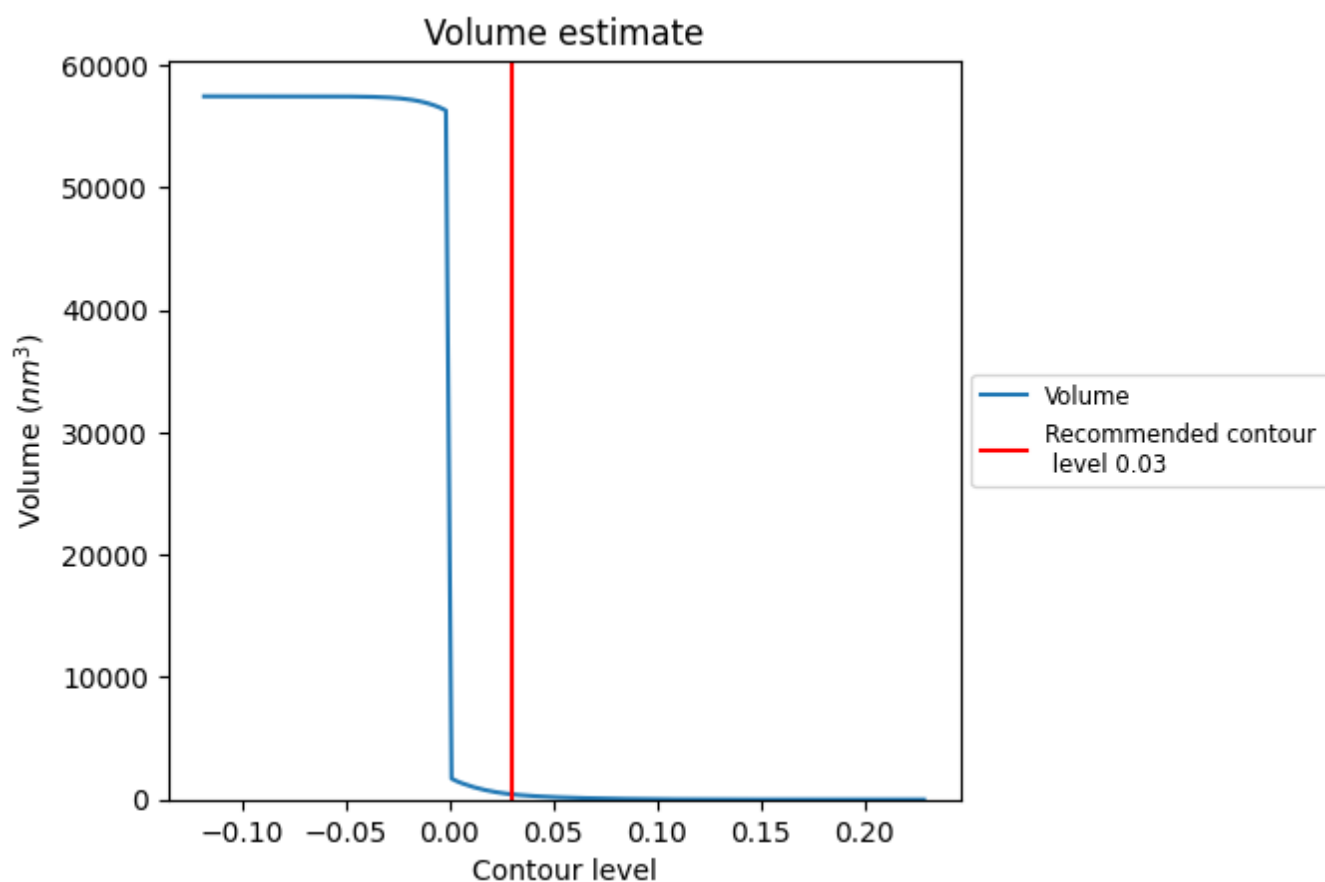

The volume at the recommended contour level is 434 nm³; this corresponds to an approximate mass of 392 kDa.

The volume estimate graph shows how the enclosed volume varies with the contour level. The recommended contour level is shown as a vertical line and the intersection between the line and the curve gives the volume of the enclosed surface at the given level.

7.3 Rotationally averaged power spectrum ⓘ

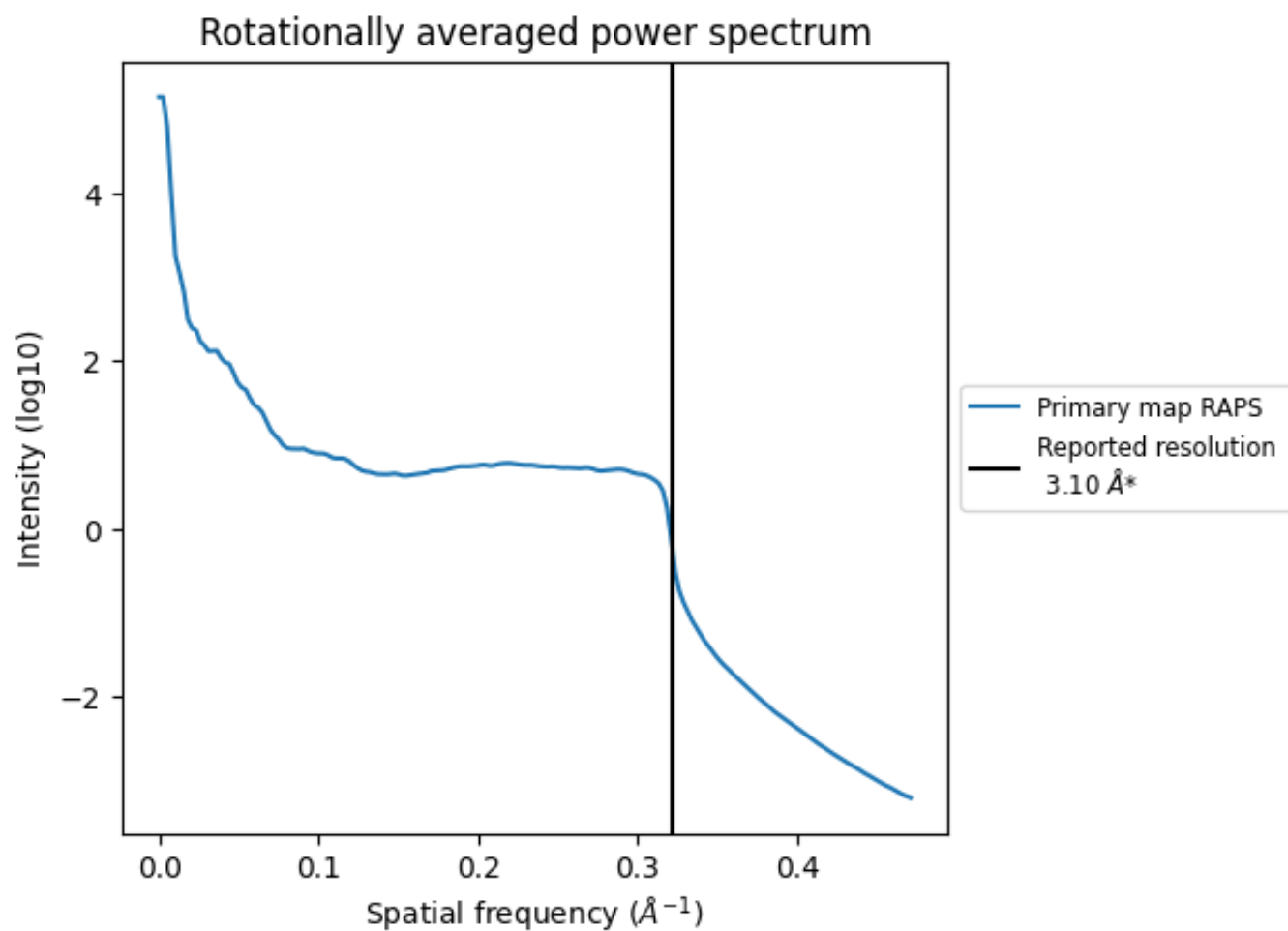

*Reported resolution corresponds to spatial frequency of 0.323 Å⁻¹

8 Fourier-Shell correlation

This section was not generated. No FSC curve or half-maps provided.

9 Map-model fit [i](#)

This section contains information regarding the fit between EMDB map EMD-7867 and PDB model 6DDD. Per-residue inclusion information can be found in [section 3](#) on [page 9](#).

9.1 Map-model overlay [i](#)

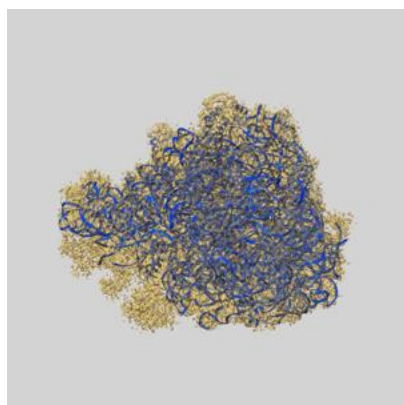

X

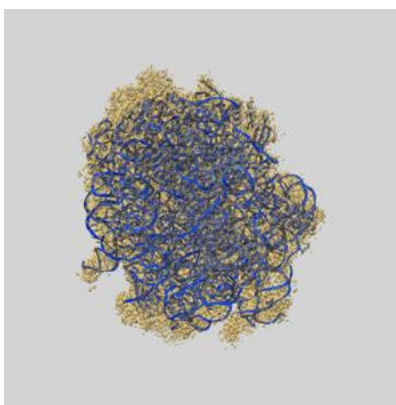

Y

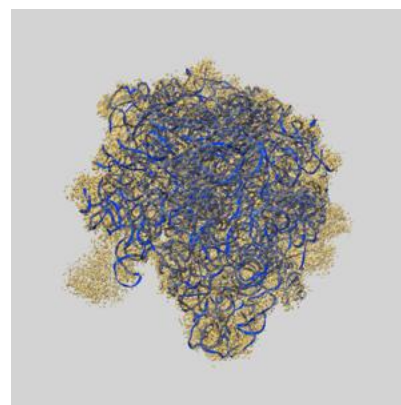

Z

The images above show the 3D surface view of the map at the recommended contour level 0.03 at 50% transparency in yellow overlaid with a ribbon representation of the model coloured in blue. These images allow for the visual assessment of the quality of fit between the atomic model and the map.

9.2 Q-score mapped to coordinate model [i](#)

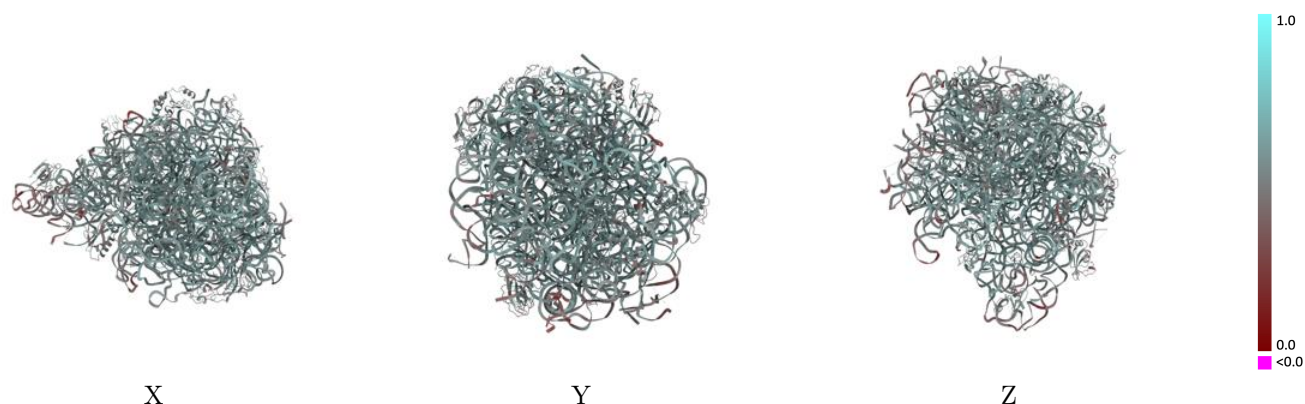

The images above show the model with each residue coloured according its Q-score. This shows their resolvability in the map with higher Q-score values reflecting better resolvability. Please note: Q-score is calculating the resolvability of atoms, and thus high values are only expected at resolutions at which atoms can be resolved. Low Q-score values may therefore be expected for many entries.

9.3 Atom inclusion mapped to coordinate model [i](#)

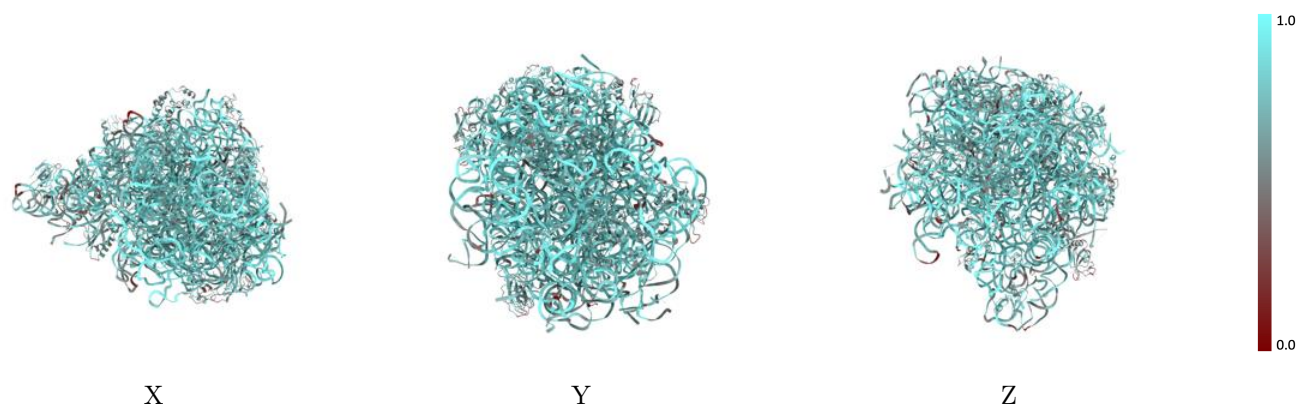

The images above show the model with each residue coloured according to its atom inclusion. This shows to what extent they are inside the map at the recommended contour level (0.03).



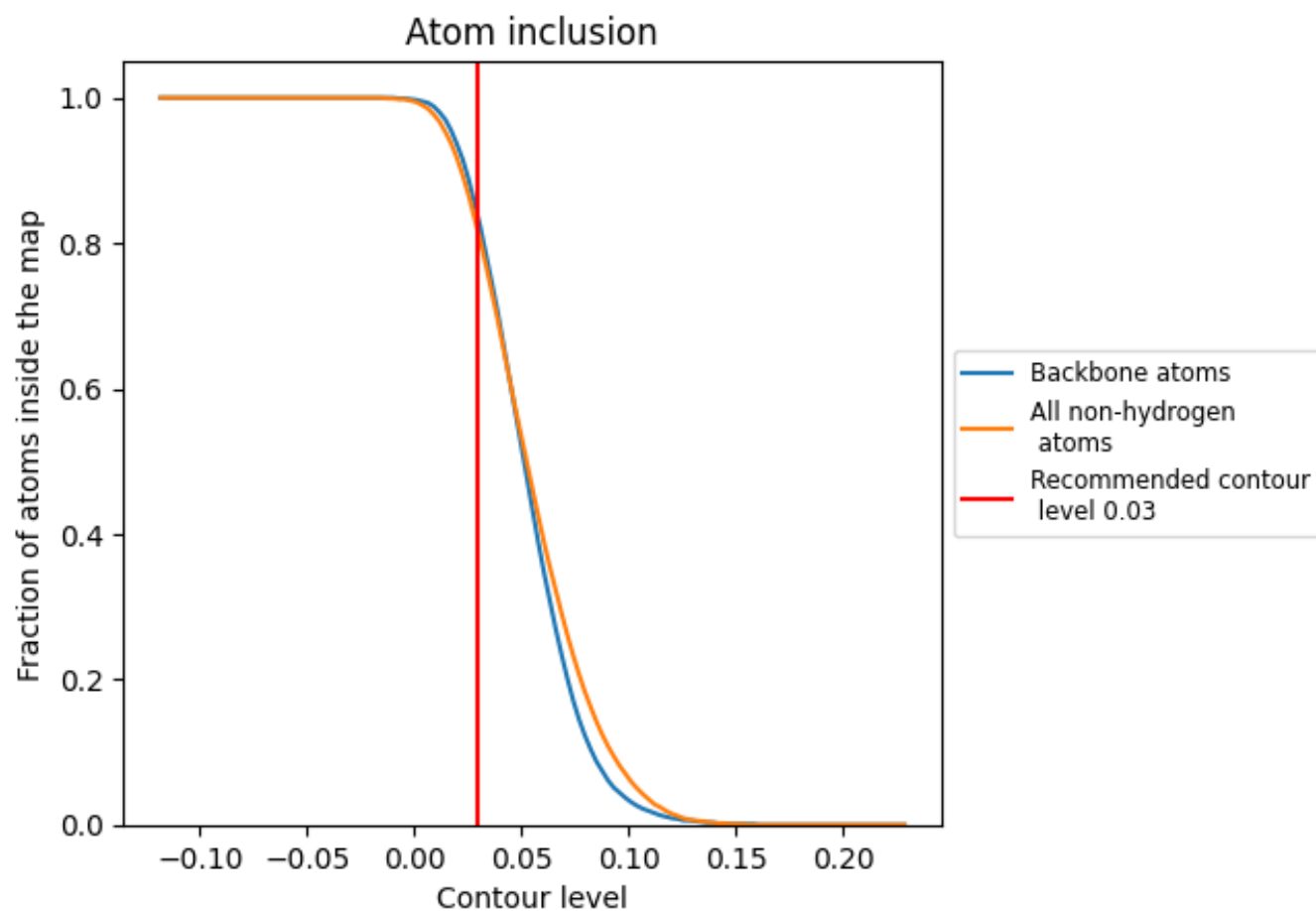





















































9.4 Atom inclusion [i](#)



At the recommended contour level, 83% of all backbone atoms, 81% of all non-hydrogen atoms, are inside the map.

9.5 Map-model fit summary ⓘ

The table lists the average atom inclusion at the recommended contour level (0.03) and Q-score for the entire model and for each chain.

Chain	Atom inclusion	Q-score
All	 0.8140	 0.5540
1	 0.8570	 0.5650
2	 0.7130	 0.4680
A	 0.6560	 0.5120
B	 0.7100	 0.5480
C	 0.7630	 0.5550
D	 0.6870	 0.5120
E	 0.7470	 0.5460
F	 0.6540	 0.5160
G	 0.5780	 0.4820
H	 0.4800	 0.4690
I	 0.7210	 0.5460
J	 0.6420	 0.5230
K	 0.6860	 0.4900
L	 0.7580	 0.5490
M	 0.6980	 0.5380
N	 0.7940	 0.5580
O	 0.6400	 0.5170
P	 0.8010	 0.6000
Q	 0.7790	 0.5820
R	 0.6760	 0.5370
S	 0.7100	 0.5400
V	 0.7500	 0.5430
W	 0.6660	 0.5280
X	 0.7220	 0.5440
Y	 0.7070	 0.5450
Z	 0.7260	 0.5470
a	 0.6650	 0.4990

