



Full wwPDB EM Validation Report ⓘ

Jun 25, 2025 – 05:23 pm BST

PDB ID : 8BKZ / pdb_00008bkz
EMDB ID : EMD-16099
Title : GroEL:GroES-ATP complex under continuous turnover conditions
Authors : Dhurandhar, M.; Torino, S.; Efremov, R.
Deposited on : 2022-11-09
Resolution : 2.30 Å(reported)

This is a Full wwPDB EM Validation Report for a publicly released PDB entry.

We welcome your comments at validation@mail.wwpdb.org

A user guide is available at

<https://www.wwpdb.org/validation/2017/EMValidationReportHelp>

with specific help available everywhere you see the ⓘ symbol.

The types of validation reports are described at

<http://www.wwpdb.org/validation/2017/FAQs#types>.

The following versions of software and data (see [references ⓘ](#)) were used in the production of this report:

EMDB validation analysis : 0.0.1.dev118
Mogul : 1.8.4, CSD as541be (2020)
MolProbity : **FAILED**
buster-report : 1.1.7 (2018)
Percentile statistics : 20231227.v01 (using entries in the PDB archive December 27th 2023)
MapQ : 1.9.13
Ideal geometry (proteins) : Engh & Huber (2001)
Ideal geometry (DNA, RNA) : Parkinson et al. (1996)
Validation Pipeline (wwPDB-VP) : 2.44

1 Overall quality at a glance

The following experimental techniques were used to determine the structure:

ELECTRON MICROSCOPY

The reported resolution of this entry is 2.30 Å.

There are no overall percentile quality scores available for this entry.

MolProbity failed to run properly - the sequence quality summary graphics cannot be shown.

2 Entry composition [i](#)

There are 6 unique types of molecules in this entry. The entry contains 67875 atoms, of which 0 are hydrogens and 0 are deuteriums.

In the tables below, the AltConf column contains the number of residues with at least one atom in alternate conformation and the Trace column contains the number of residues modelled with at most 2 atoms.

- Molecule 1 is a protein called Chaperonin GroEL.

Mol	Chain	Residues	Atoms					AltConf	Trace
1	X	524	Total	C	N	O	S	0	0
			3851	2395	665	771	20		
1	A	524	Total	C	N	O	S	0	0
			3851	2395	665	771	20		
1	C	524	Total	C	N	O	S	0	0
			3849	2395	665	769	20		
1	E	524	Total	C	N	O	S	0	0
			3851	2395	665	771	20		
1	G	524	Total	C	N	O	S	0	0
			3851	2395	665	771	20		
1	I	524	Total	C	N	O	S	0	0
			3851	2395	665	771	20		
1	K	524	Total	C	N	O	S	0	0
			3851	2395	665	771	20		
1	M	524	Total	C	N	O	S	0	0
			3851	2395	665	771	20		
1	O	524	Total	C	N	O	S	0	0
			3851	2395	665	771	20		
1	Q	524	Total	C	N	O	S	0	0
			3851	2395	665	771	20		
1	S	524	Total	C	N	O	S	0	0
			3851	2395	665	771	20		
1	V	524	Total	C	N	O	S	0	0
			3851	2395	665	771	20		
1	Z	524	Total	C	N	O	S	0	0
			3851	2395	665	771	20		
1	BA	524	Total	C	N	O	S	0	0
			3851	2395	665	771	20		

- Molecule 2 is a protein called Co-chaperonin GroES.

Mol	Chain	Residues	Atoms					AltConf	Trace
2	Y	96	Total	C	N	O	S	0	0
			714	444	125	144	1		

Continued on next page...

Continued from previous page...

Mol	Chain	Residues	Atoms					AltConf	Trace
2	B	96	Total 714	C 444	N 125	O 144	S 1	0	0
2	D	96	Total 714	C 444	N 125	O 144	S 1	0	0
2	F	96	Total 714	C 444	N 125	O 144	S 1	0	0
2	H	96	Total 714	C 444	N 125	O 144	S 1	0	0
2	J	96	Total 714	C 444	N 125	O 144	S 1	0	0
2	L	96	Total 714	C 444	N 125	O 144	S 1	0	0
2	N	96	Total 714	C 444	N 125	O 144	S 1	0	0
2	P	96	Total 714	C 444	N 125	O 144	S 1	0	0
2	R	96	Total 714	C 444	N 125	O 144	S 1	0	0
2	T	96	Total 714	C 444	N 125	O 144	S 1	0	0
2	W	96	Total 714	C 444	N 125	O 144	S 1	0	0
2	AA	96	Total 714	C 444	N 125	O 144	S 1	0	0
2	CA	96	Total 714	C 444	N 125	O 144	S 1	0	0

- Molecule 3 is MAGNESIUM ION (CCD ID: MG) (formula: Mg).

Mol	Chain	Residues	Atoms		AltConf
3	X	1	Total 1	Mg 1	0
3	A	1	Total 1	Mg 1	0
3	C	1	Total 1	Mg 1	0
3	E	1	Total 1	Mg 1	0
3	G	1	Total 1	Mg 1	0
3	I	1	Total 1	Mg 1	0

Continued on next page...

Continued from previous page...

Mol	Chain	Residues	Atoms		AltConf
3	K	1	Total 1	Mg 1	0
3	M	1	Total 1	Mg 1	0
3	O	1	Total 1	Mg 1	0
3	Q	1	Total 1	Mg 1	0
3	S	1	Total 1	Mg 1	0
3	V	1	Total 1	Mg 1	0
3	Z	1	Total 1	Mg 1	0
3	BA	1	Total 1	Mg 1	0

- Molecule 4 is POTASSIUM ION (CCD ID: K) (formula: K).

Mol	Chain	Residues	Atoms		AltConf
4	X	1	Total 1	K 1	0
4	A	1	Total 1	K 1	0
4	C	1	Total 1	K 1	0
4	E	1	Total 1	K 1	0
4	G	1	Total 1	K 1	0
4	I	1	Total 1	K 1	0
4	K	1	Total 1	K 1	0
4	M	1	Total 1	K 1	0
4	O	1	Total 1	K 1	0
4	Q	1	Total 1	K 1	0
4	S	1	Total 1	K 1	0

Continued on next page...

Continued from previous page...

Mol	Chain	Residues	Atoms		AltConf
4	V	1	Total	K	0
			1	1	
4	Z	1	Total	K	0
			1	1	
4	BA	1	Total	K	0
			1	1	

- Molecule 5 is ADENOSINE-5'-TRIPHOSPHATE (CCD ID: ATP) (formula: $C_{10}H_{16}N_5O_{13}P_3$).

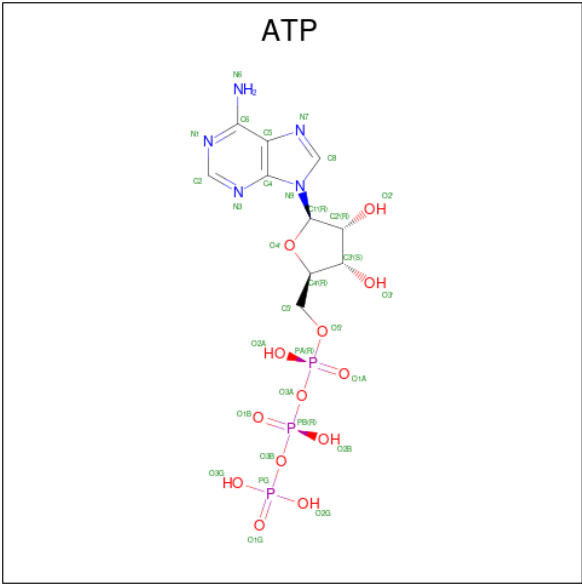

Continued from previous page...

Mol	Chain	Residues	Atoms					AltConf
5	O	1	Total	C	N	O	P	0
			31	10	5	13	3	
5	Q	1	Total	C	N	O	P	0
			31	10	5	13	3	
5	S	1	Total	C	N	O	P	0
			31	10	5	13	3	
5	V	1	Total	C	N	O	P	0
			31	10	5	13	3	
5	Z	1	Total	C	N	O	P	0
			31	10	5	13	3	
5	BA	1	Total	C	N	O	P	0
			31	10	5	13	3	

- Molecule 6 is water.

Mol	Chain	Residues	Atoms		AltConf
6	X	247	Total	O	0
			247	247	
6	Y	1	Total	O	0
			1	1	
6	A	247	Total	O	0
			247	247	
6	B	3	Total	O	0
			3	3	
6	C	266	Total	O	0
			266	266	
6	D	1	Total	O	0
			1	1	
6	E	245	Total	O	0
			245	245	
6	F	3	Total	O	0
			3	3	
6	G	248	Total	O	0
			248	248	
6	H	3	Total	O	0
			3	3	
6	I	227	Total	O	0
			227	227	
6	J	4	Total	O	0
			4	4	
6	K	249	Total	O	0
			249	249	

Continued on next page...

Continued from previous page...

Mol	Chain	Residues	Atoms		AltConf
6	L	3	Total 3	O 3	0
6	M	243	Total 243	O 243	0
6	N	2	Total 2	O 2	0
6	O	248	Total 248	O 248	0
6	P	4	Total 4	O 4	0
6	Q	275	Total 275	O 275	0
6	R	2	Total 2	O 2	0
6	S	254	Total 254	O 254	0
6	T	4	Total 4	O 4	0
6	V	252	Total 252	O 252	0
6	W	2	Total 2	O 2	0
6	Z	231	Total 231	O 231	0
6	AA	4	Total 4	O 4	0
6	BA	234	Total 234	O 234	0
6	CA	3	Total 3	O 3	0

MolProbity failed to run properly - this section is therefore empty.

3 Experimental information

Property	Value	Source
EM reconstruction method	SINGLE PARTICLE	Depositor
Imposed symmetry	POINT, D7	Depositor
Number of particles used	136955	Depositor
Resolution determination method	FSC 0.143 CUT-OFF	Depositor
CTF correction method	PHASE FLIPPING AND AMPLITUDE CORRECTION	Depositor
Microscope	JEOL CRYO ARM 300	Depositor
Voltage (kV)	300	Depositor
Electron dose ($e^-/\text{\AA}^2$)	63.6	Depositor
Minimum defocus (nm)	500	Depositor
Maximum defocus (nm)	3500	Depositor
Magnification	Not provided	
Image detector	GATAN K3 (6k x 4k)	Depositor
Maximum map value	0.512	Depositor
Minimum map value	-0.185	Depositor
Average map value	0.001	Depositor
Map value standard deviation	0.008	Depositor
Recommended contour level	0.0273	Depositor
Map size (Å)	376.31998, 376.31998, 376.31998	wwPDB
Map dimensions	392, 392, 392	wwPDB
Map angles (°)	90.0, 90.0, 90.0	wwPDB
Pixel spacing (Å)	0.9599999, 0.9599999, 0.9599999	Depositor

4 Model quality [i](#)

4.1 Standard geometry [i](#)

MolProbity failed to run properly - this section is therefore empty.

4.2 Too-close contacts [i](#)

MolProbity failed to run properly - this section is therefore empty.

4.3 Torsion angles [i](#)

4.3.1 Protein backbone [i](#)

MolProbity failed to run properly - this section is therefore empty.

4.3.2 Protein sidechains [i](#)

MolProbity failed to run properly - this section is therefore empty.

4.3.3 RNA [i](#)

MolProbity failed to run properly - this section is therefore empty.

4.4 Non-standard residues in protein, DNA, RNA chains [i](#)

There are no non-standard protein/DNA/RNA residues in this entry.

4.5 Carbohydrates [i](#)

There are no oligosaccharides in this entry.

4.6 Ligand geometry [i](#)

Of 42 ligands modelled in this entry, 28 are monoatomic - leaving 14 for Mogul analysis.

In the following table, the Counts columns list the number of bonds (or angles) for which Mogul statistics could be retrieved, the number of bonds (or angles) that are observed in the model and the number of bonds (or angles) that are defined in the Chemical Component Dictionary. The Link column lists molecule types, if any, to which the group is linked. The Z score for a bond

length (or angle) is the number of standard deviations the observed value is removed from the expected value. A bond length (or angle) with $|Z| > 2$ is considered an outlier worth inspection. RMSZ is the root-mean-square of all Z scores of the bond lengths (or angles).

Mol	Type	Chain	Res	Link	Bond lengths			Bond angles		
					Counts	RMSZ	$\# Z > 2$	Counts	RMSZ	$\# Z > 2$
5	ATP	BA	603	3,4	26,33,33	0.63	0	31,52,52	0.75	2 (6%)
5	ATP	G	603	3,4	26,33,33	0.63	0	31,52,52	0.76	2 (6%)
5	ATP	I	603	3,4	26,33,33	0.63	0	31,52,52	0.76	2 (6%)
5	ATP	M	603	3,4	26,33,33	0.63	0	31,52,52	0.76	2 (6%)
5	ATP	S	603	3,4	26,33,33	0.63	0	31,52,52	0.75	2 (6%)
5	ATP	V	603	3,4	26,33,33	0.63	0	31,52,52	0.76	2 (6%)
5	ATP	Q	603	3,4	26,33,33	0.63	0	31,52,52	0.76	2 (6%)
5	ATP	Z	603	3,4	26,33,33	0.63	0	31,52,52	0.76	2 (6%)
5	ATP	O	603	3,4	26,33,33	0.63	0	31,52,52	0.76	2 (6%)
5	ATP	A	603	3,4	26,33,33	0.63	0	31,52,52	0.75	2 (6%)
5	ATP	K	603	3,4	26,33,33	0.63	0	31,52,52	0.75	2 (6%)
5	ATP	C	603	3,4	26,33,33	0.63	0	31,52,52	0.76	2 (6%)
5	ATP	X	603	3,4	26,33,33	0.63	0	31,52,52	0.76	2 (6%)
5	ATP	E	603	3,4	26,33,33	0.63	0	31,52,52	0.76	2 (6%)

In the following table, the Chirals column lists the number of chiral outliers, the number of chiral centers analysed, the number of these observed in the model and the number defined in the Chemical Component Dictionary. Similar counts are reported in the Torsion and Rings columns. '-' means no outliers of that kind were identified.

Mol	Type	Chain	Res	Link	Chirals	Torsions	Rings
5	ATP	BA	603	3,4	-	1/18/38/38	0/3/3/3
5	ATP	G	603	3,4	-	1/18/38/38	0/3/3/3
5	ATP	I	603	3,4	-	1/18/38/38	0/3/3/3
5	ATP	M	603	3,4	-	1/18/38/38	0/3/3/3
5	ATP	S	603	3,4	-	1/18/38/38	0/3/3/3
5	ATP	V	603	3,4	-	1/18/38/38	0/3/3/3
5	ATP	Q	603	3,4	-	1/18/38/38	0/3/3/3
5	ATP	Z	603	3,4	-	1/18/38/38	0/3/3/3
5	ATP	O	603	3,4	-	1/18/38/38	0/3/3/3
5	ATP	A	603	3,4	-	1/18/38/38	0/3/3/3
5	ATP	K	603	3,4	-	1/18/38/38	0/3/3/3
5	ATP	C	603	3,4	-	1/18/38/38	0/3/3/3
5	ATP	X	603	3,4	-	1/18/38/38	0/3/3/3
5	ATP	E	603	3,4	-	1/18/38/38	0/3/3/3

There are no bond length outliers.

All (28) bond angle outliers are listed below:

Mol	Chain	Res	Type	Atoms	Z	Observed(°)	Ideal(°)
5	C	603	ATP	C5-C6-N6	2.33	123.89	120.35
5	I	603	ATP	C5-C6-N6	2.31	123.87	120.35
5	O	603	ATP	C5-C6-N6	2.31	123.87	120.35
5	Q	603	ATP	C5-C6-N6	2.31	123.87	120.35
5	X	603	ATP	C5-C6-N6	2.31	123.86	120.35
5	M	603	ATP	C5-C6-N6	2.31	123.86	120.35
5	V	603	ATP	C5-C6-N6	2.30	123.84	120.35
5	G	603	ATP	C5-C6-N6	2.30	123.84	120.35
5	Z	603	ATP	C5-C6-N6	2.29	123.84	120.35
5	A	603	ATP	C5-C6-N6	2.29	123.84	120.35
5	E	603	ATP	C5-C6-N6	2.29	123.84	120.35
5	BA	603	ATP	C5-C6-N6	2.29	123.83	120.35
5	K	603	ATP	C5-C6-N6	2.28	123.82	120.35
5	S	603	ATP	C5-C6-N6	2.26	123.79	120.35
5	X	603	ATP	PB-O3B-PG	2.03	139.81	132.83
5	M	603	ATP	PB-O3B-PG	2.03	139.81	132.83
5	I	603	ATP	PB-O3B-PG	2.03	139.80	132.83
5	O	603	ATP	PB-O3B-PG	2.03	139.79	132.83
5	G	603	ATP	PB-O3B-PG	2.03	139.78	132.83
5	C	603	ATP	PB-O3B-PG	2.03	139.78	132.83
5	V	603	ATP	PB-O3B-PG	2.03	139.78	132.83
5	E	603	ATP	PB-O3B-PG	2.03	139.78	132.83
5	S	603	ATP	PB-O3B-PG	2.03	139.78	132.83
5	Z	603	ATP	PB-O3B-PG	2.02	139.76	132.83
5	Q	603	ATP	PB-O3B-PG	2.02	139.75	132.83
5	K	603	ATP	PB-O3B-PG	2.02	139.74	132.83
5	BA	603	ATP	PB-O3B-PG	2.02	139.74	132.83
5	A	603	ATP	PB-O3B-PG	2.01	139.74	132.83

There are no chirality outliers.

All (14) torsion outliers are listed below:

Mol	Chain	Res	Type	Atoms
5	X	603	ATP	PB-O3B-PG-O2G
5	A	603	ATP	PB-O3B-PG-O2G
5	C	603	ATP	PB-O3B-PG-O2G
5	E	603	ATP	PB-O3B-PG-O2G
5	G	603	ATP	PB-O3B-PG-O2G
5	I	603	ATP	PB-O3B-PG-O2G
5	K	603	ATP	PB-O3B-PG-O2G

Continued on next page...

Continued from previous page...

Mol	Chain	Res	Type	Atoms
5	M	603	ATP	PB-O3B-PG-O2G
5	O	603	ATP	PB-O3B-PG-O2G
5	Q	603	ATP	PB-O3B-PG-O2G
5	S	603	ATP	PB-O3B-PG-O2G
5	V	603	ATP	PB-O3B-PG-O2G
5	Z	603	ATP	PB-O3B-PG-O2G
5	BA	603	ATP	PB-O3B-PG-O2G

There are no ring outliers.

No monomer is involved in short contacts.

The following is a two-dimensional graphical depiction of Mogul quality analysis of bond lengths, bond angles, torsion angles, and ring geometry for all instances of the Ligand of Interest. In addition, ligands with molecular weight > 250 and outliers as shown on the validation Tables will also be included. For torsion angles, if less than 5% of the Mogul distribution of torsion angles is within 10 degrees of the torsion angle in question, then that torsion angle is considered an outlier. Any bond that is central to one or more torsion angles identified as an outlier by Mogul will be highlighted in the graph. For rings, the root-mean-square deviation (RMSD) between the ring in question and similar rings identified by Mogul is calculated over all ring torsion angles. If the average RMSD is greater than 60 degrees and the minimal RMSD between the ring in question and any Mogul-identified rings is also greater than 60 degrees, then that ring is considered an outlier. The outliers are highlighted in purple. The color gray indicates Mogul did not find sufficient equivalents in the CSD to analyse the geometry.

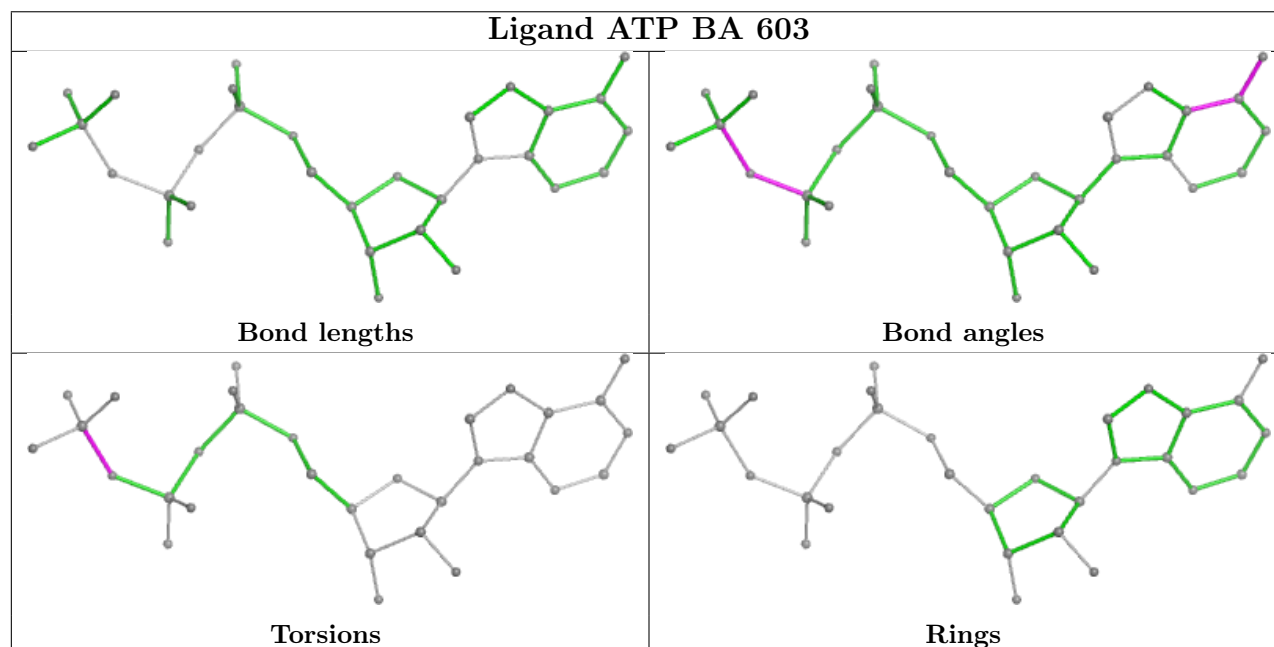

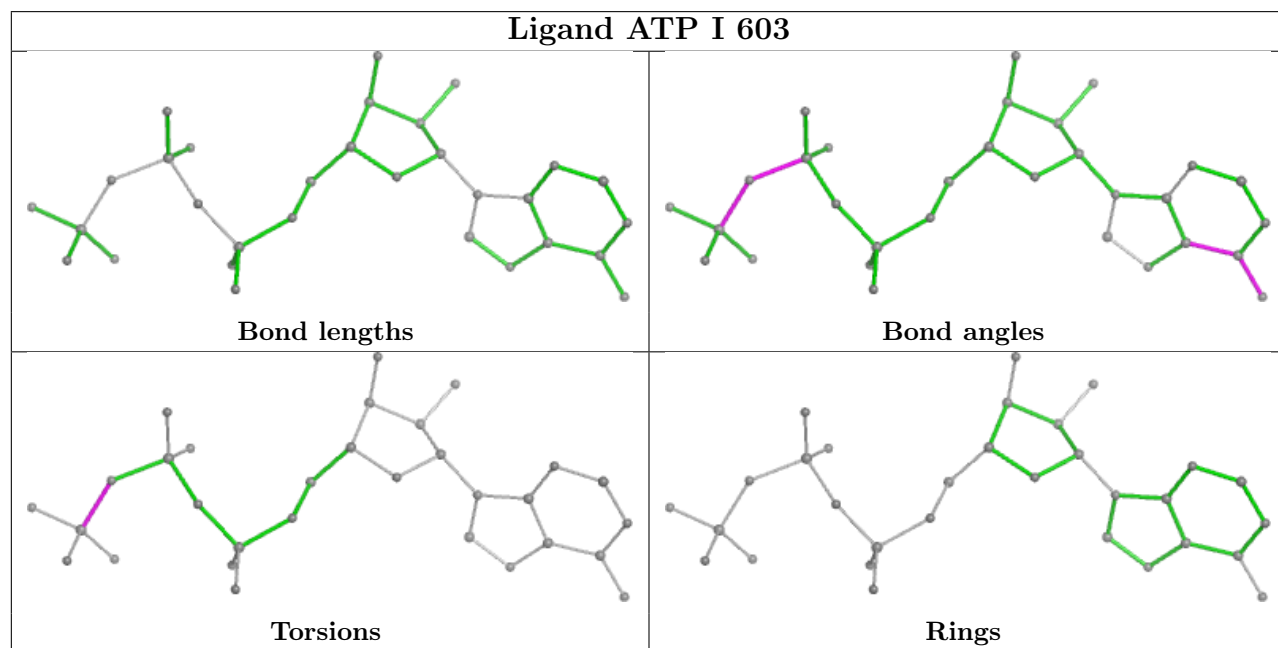
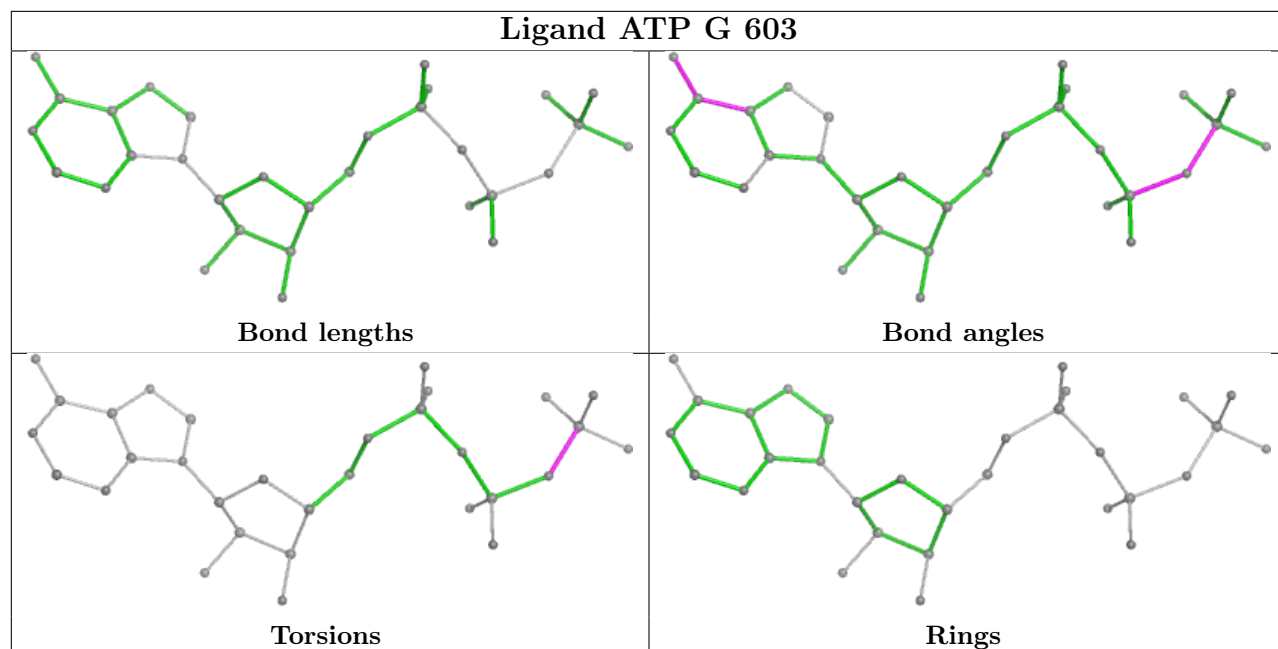

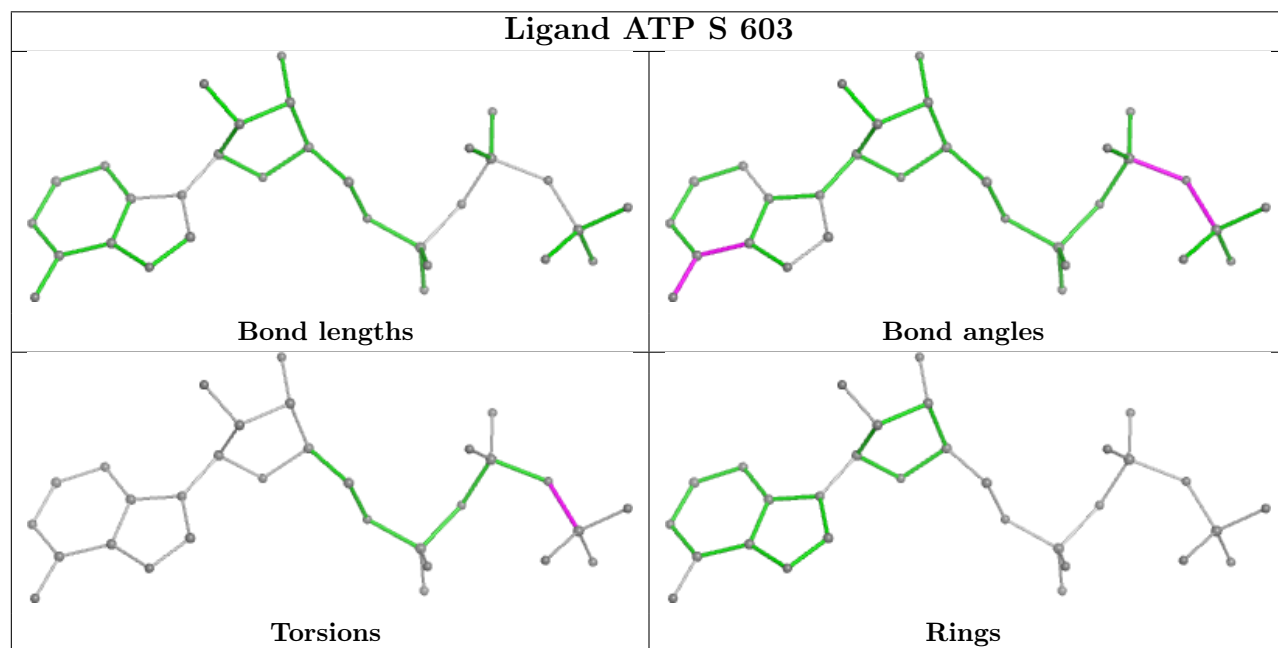
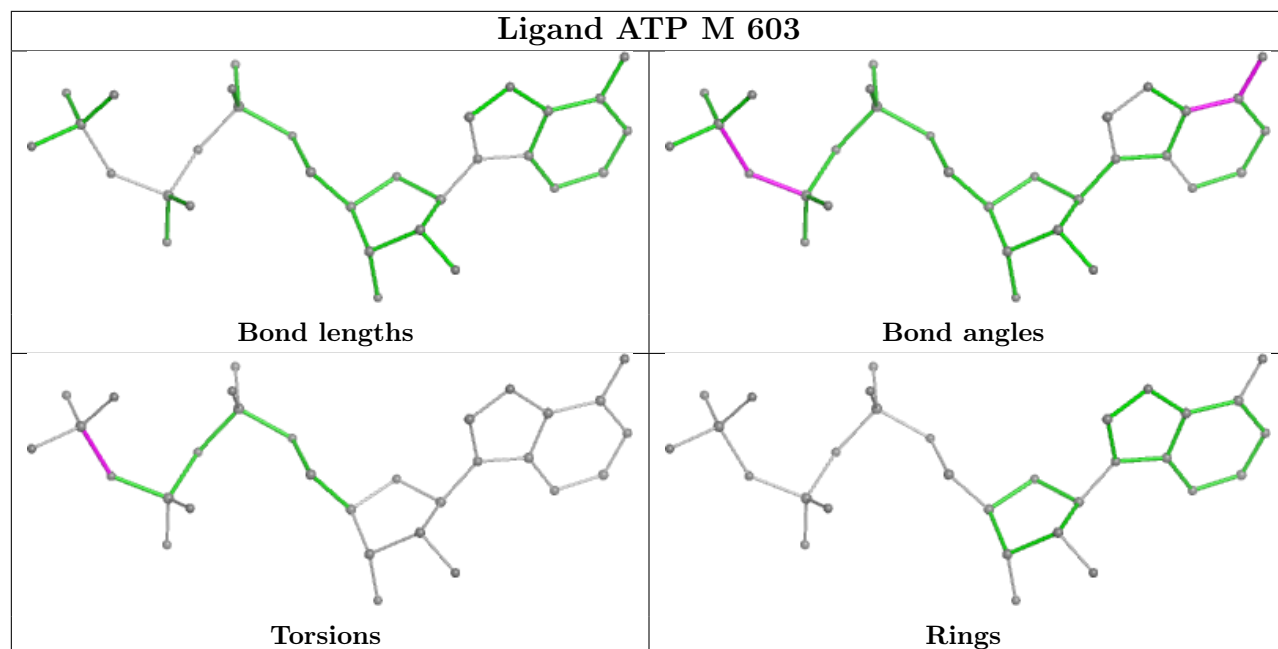

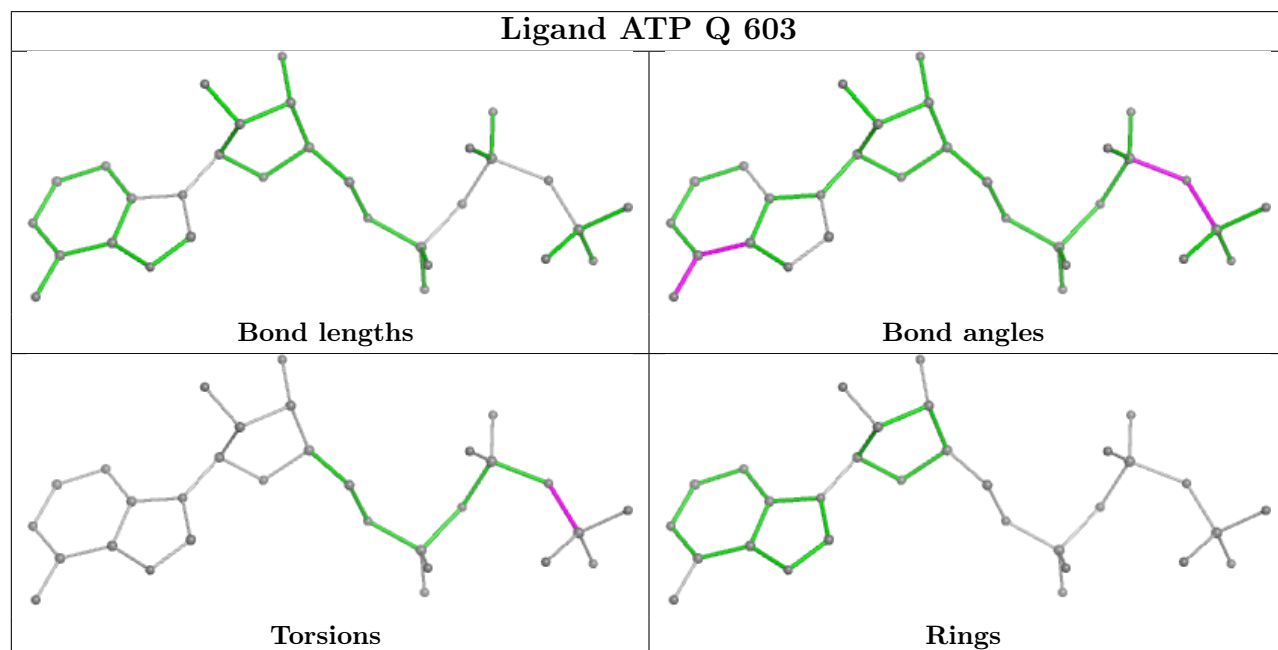
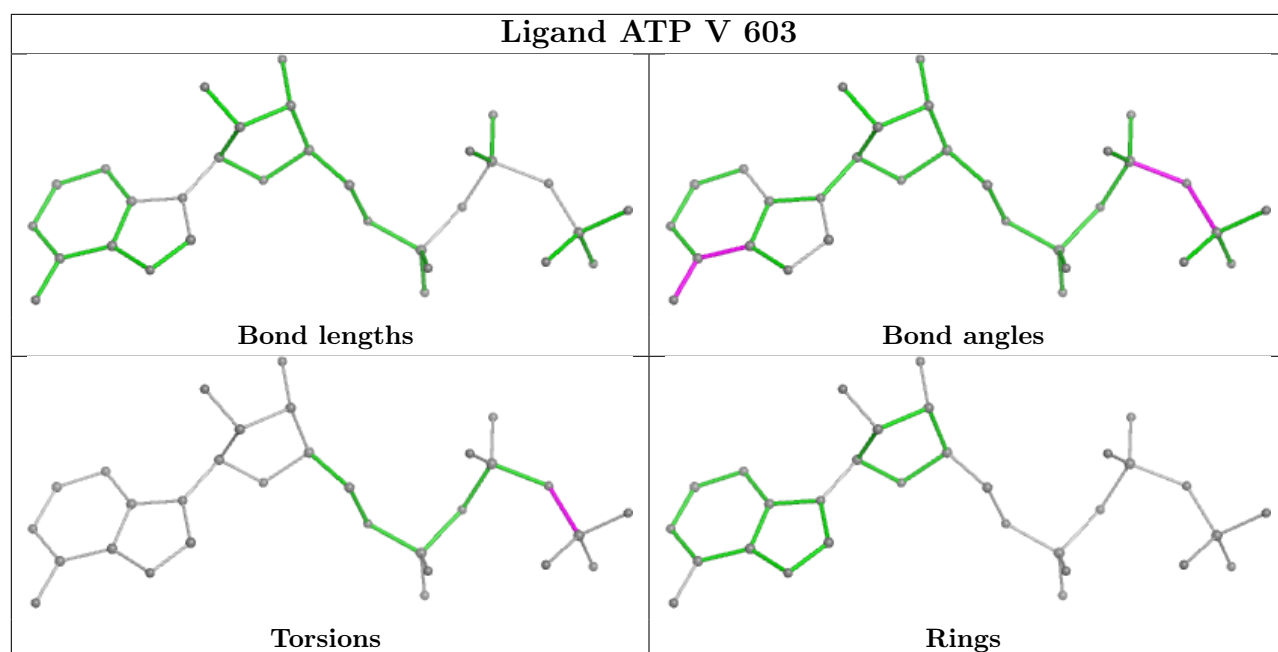

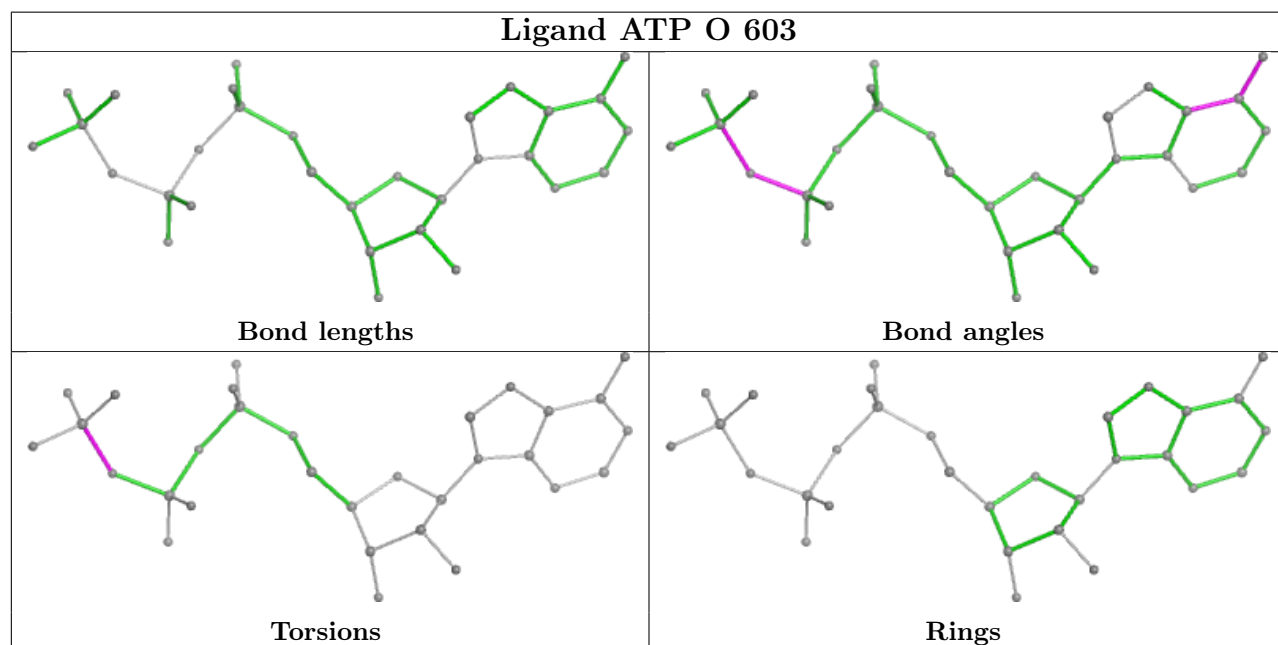
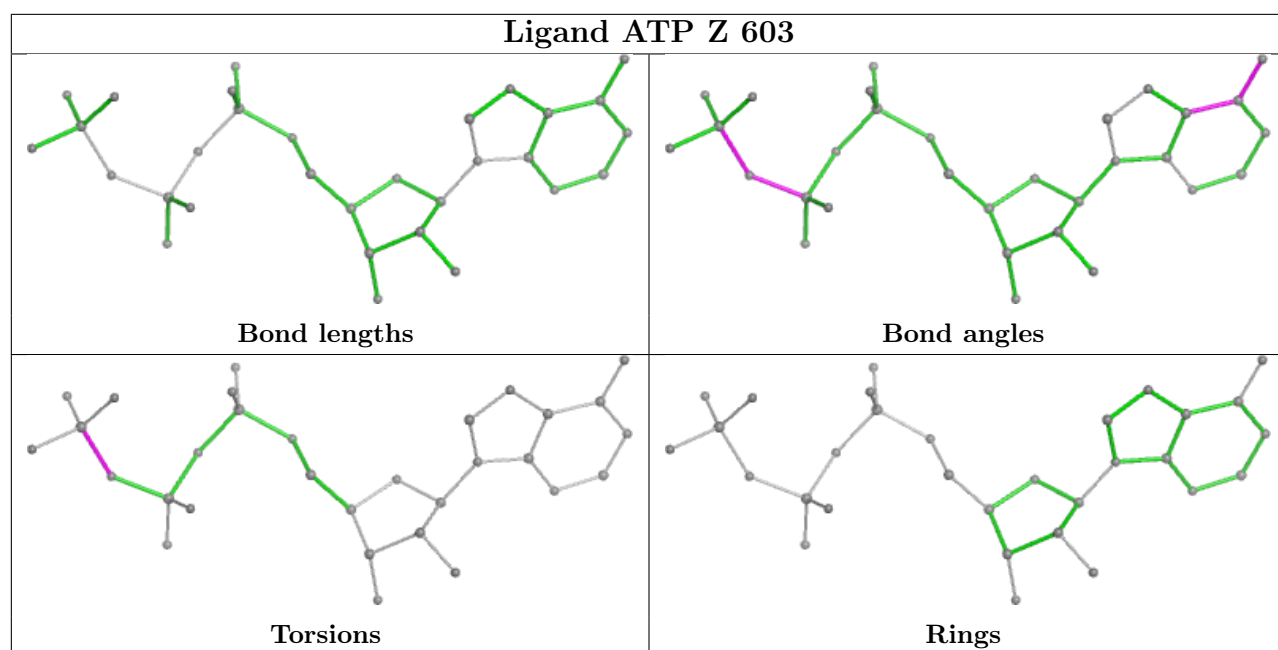

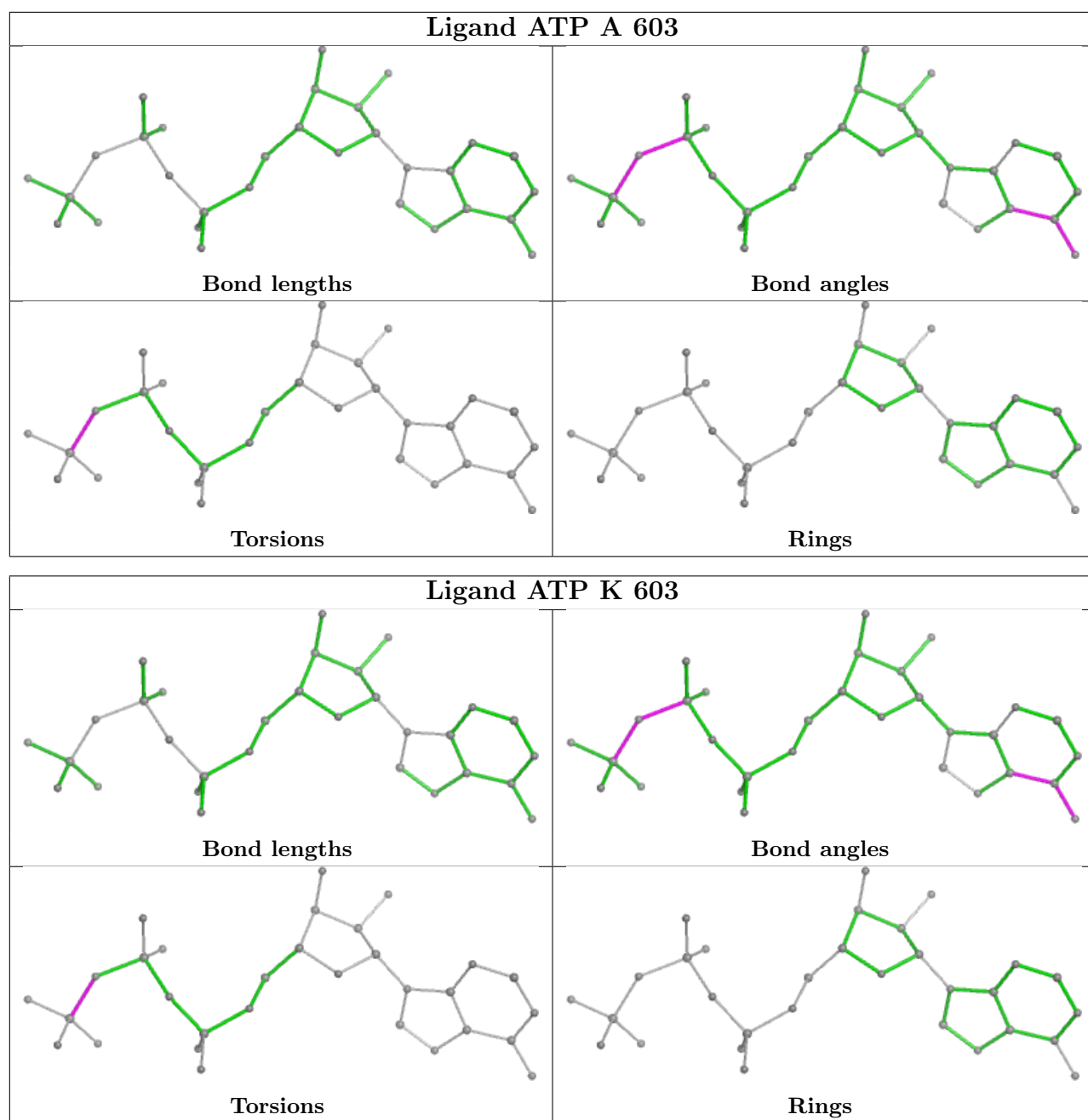

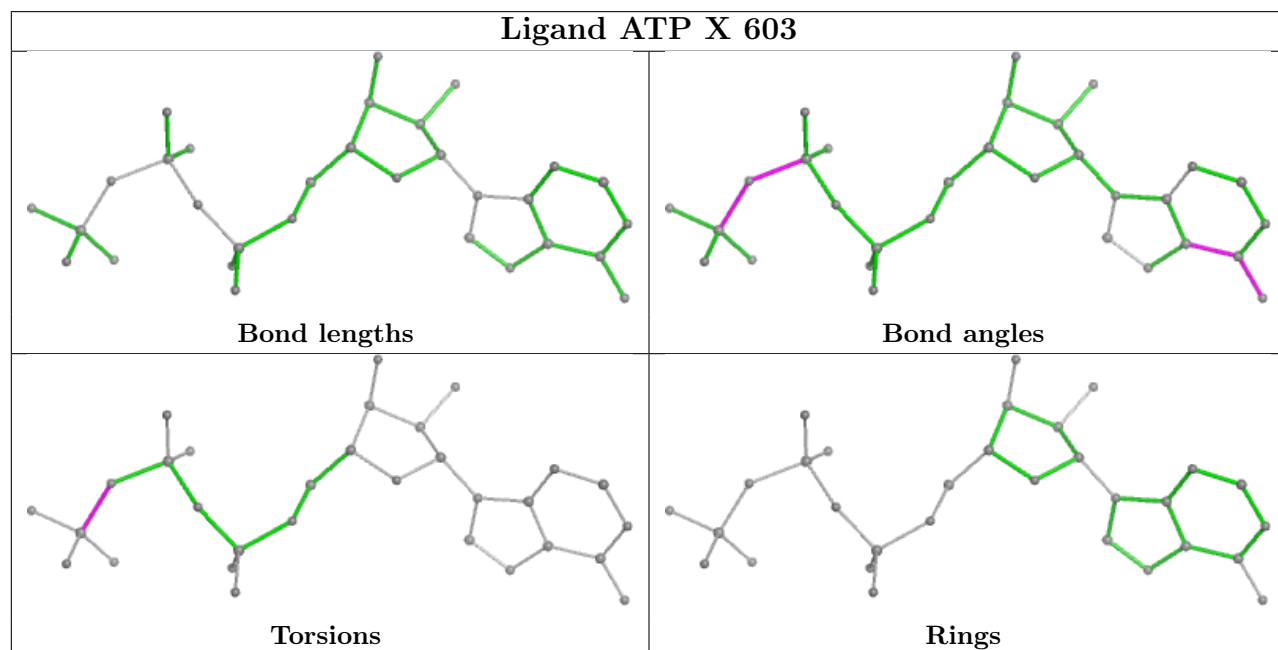
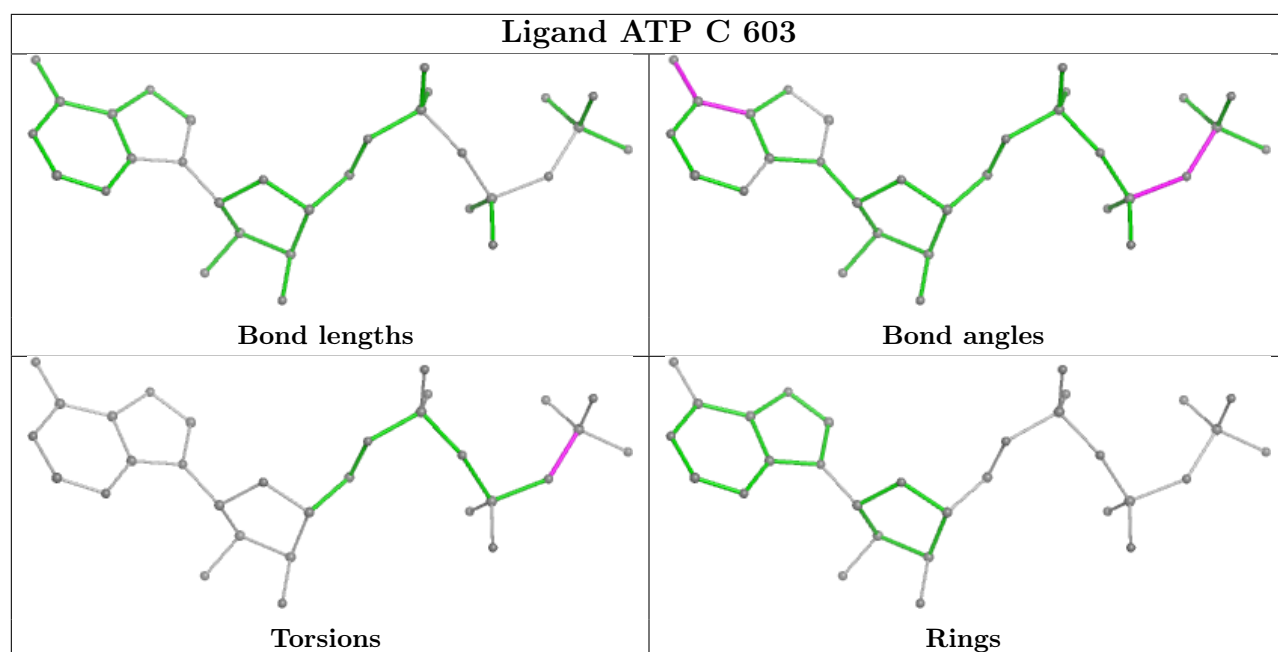

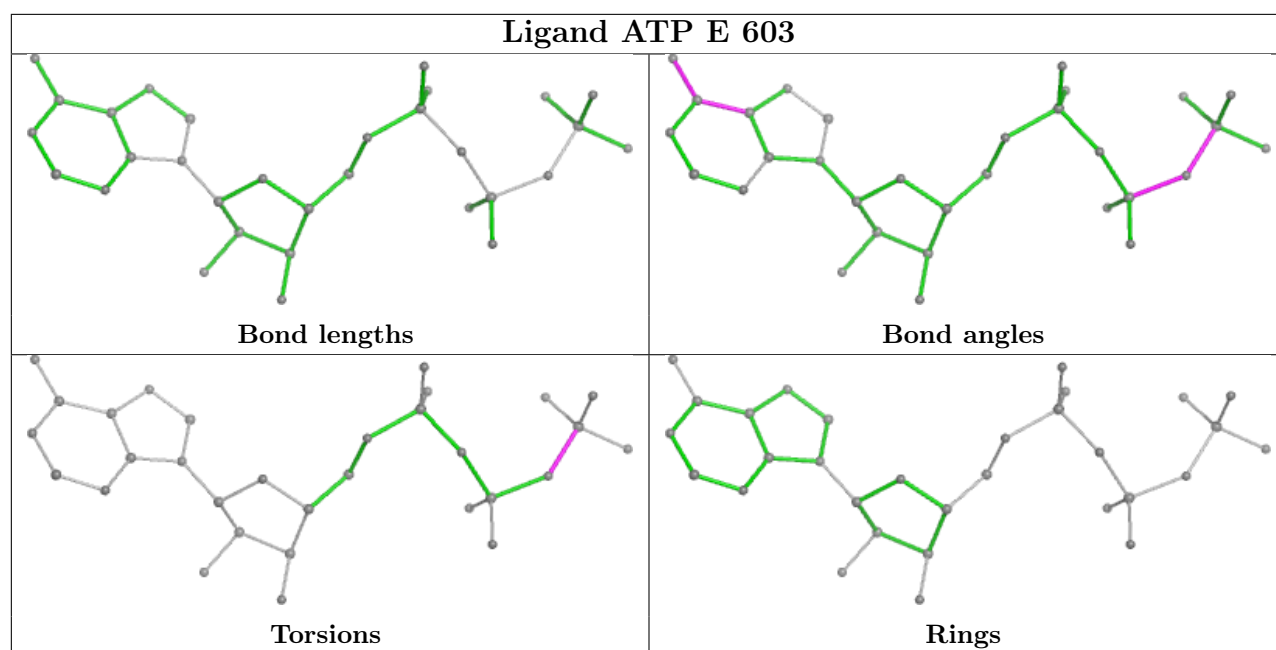

4.7 Other polymers [i](#)

There are no such residues in this entry.

4.8 Polymer linkage issues [i](#)

There are no chain breaks in this entry.

5 Map visualisation [i](#)

This section contains visualisations of the EMDB entry EMD-16099. These allow visual inspection of the internal detail of the map and identification of artifacts.

Images derived from a raw map, generated by summing the deposited half-maps, are presented below the corresponding image components of the primary map to allow further visual inspection and comparison with those of the primary map.

5.1 Orthogonal projections [i](#)

5.1.1 Primary map

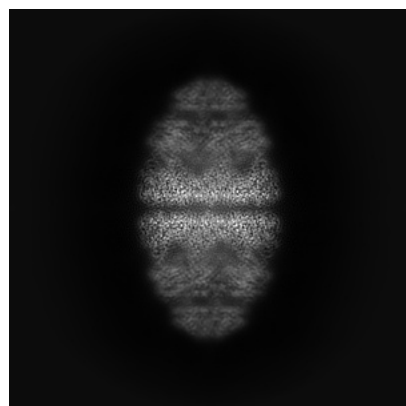

X

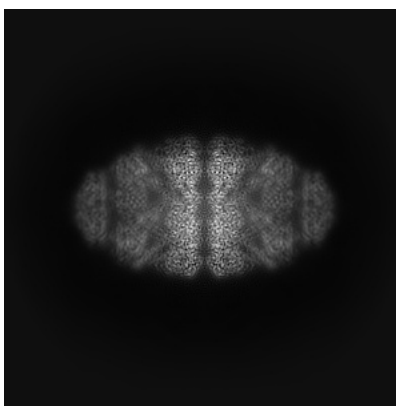

Y

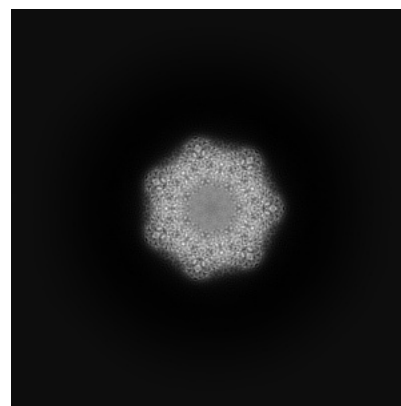

Z

5.1.2 Raw map

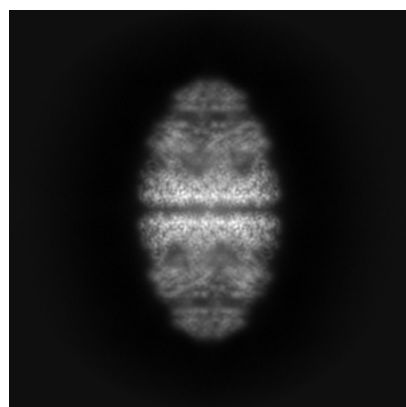

X

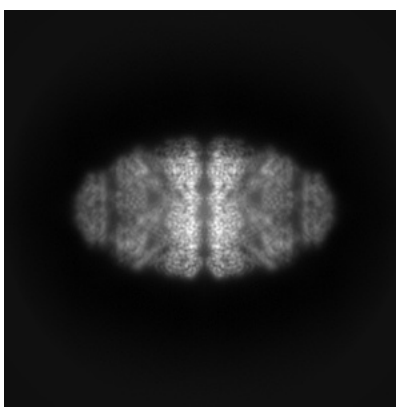

Y

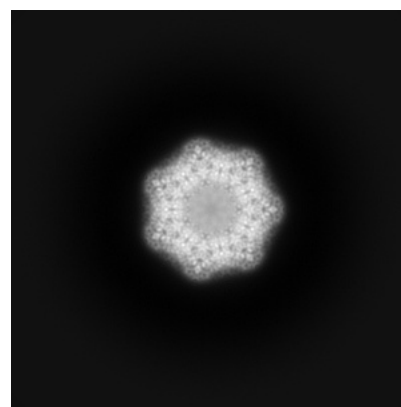

Z

The images above show the map projected in three orthogonal directions.

5.2 Central slices [i](#)

5.2.1 Primary map

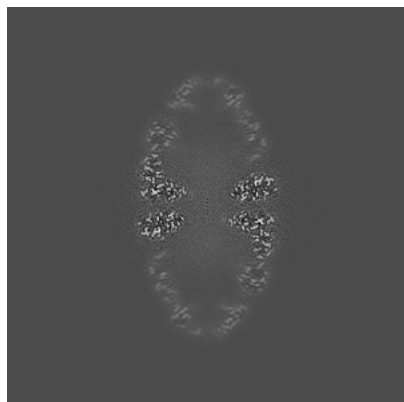

X Index: 196

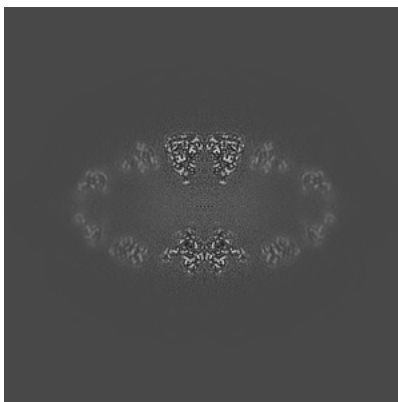

Y Index: 196

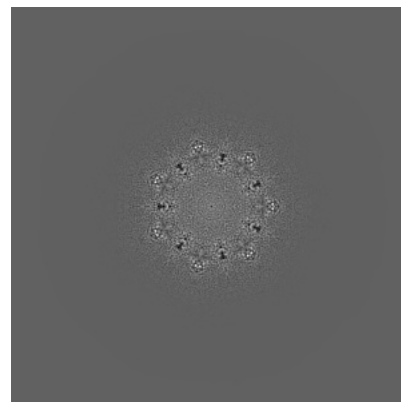

Z Index: 196

5.2.2 Raw map

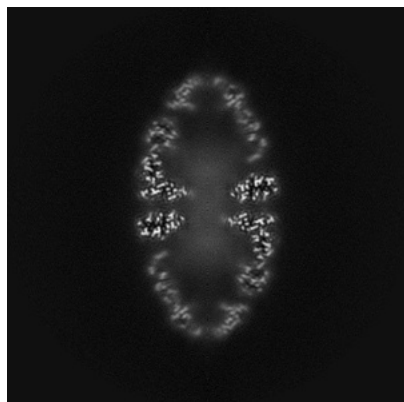

X Index: 196

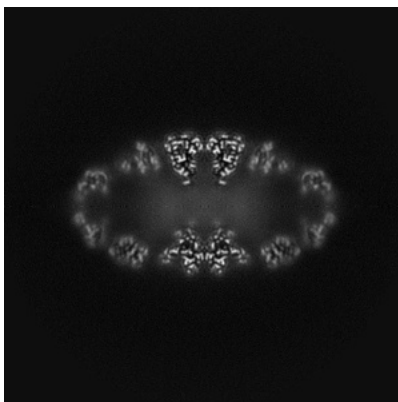

Y Index: 196

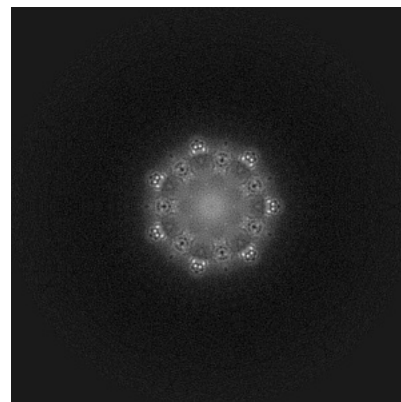

Z Index: 196

The images above show central slices of the map in three orthogonal directions.

5.3 Largest variance slices [i](#)

5.3.1 Primary map

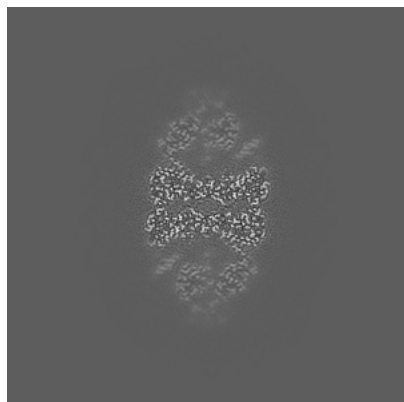

X Index: 233



Y Index: 161

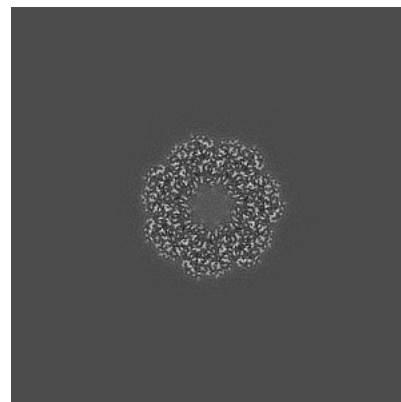

Z Index: 182

5.3.2 Raw map

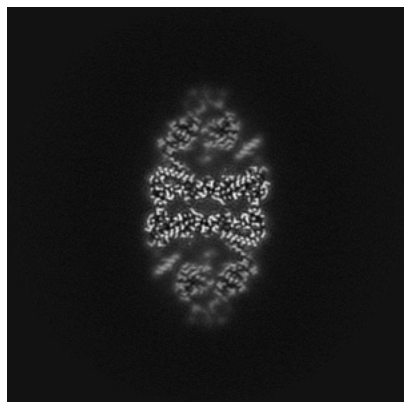

X Index: 233

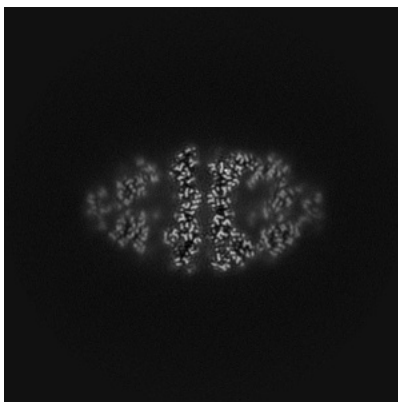

Y Index: 161

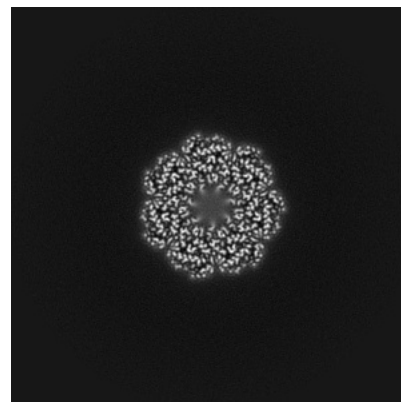

Z Index: 209

The images above show the largest variance slices of the map in three orthogonal directions.

5.4 Orthogonal standard-deviation projections (False-color) [i](#)

5.4.1 Primary map

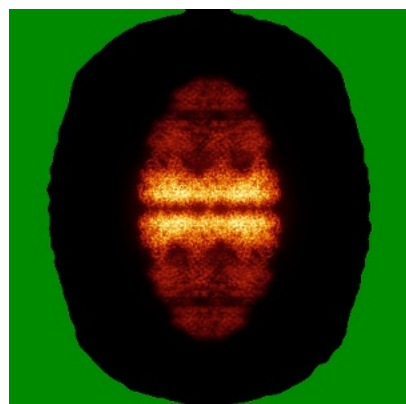

X

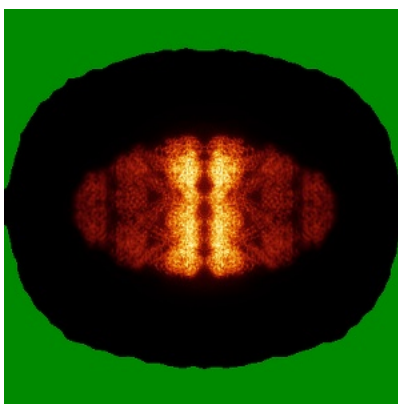

Y

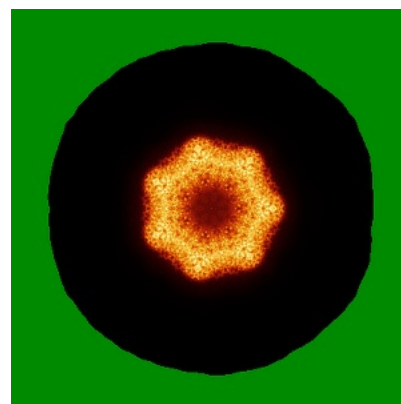

Z

5.4.2 Raw map

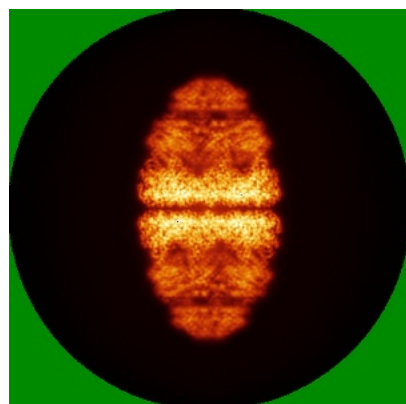

X

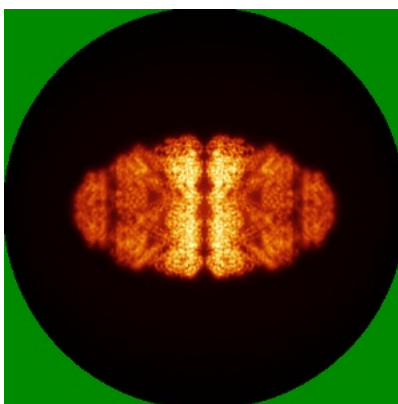

Y

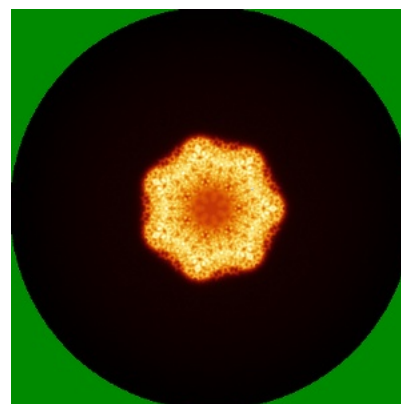

Z

The images above show the map standard deviation projections with false color in three orthogonal directions. Minimum values are shown in green, max in blue, and dark to light orange shades represent small to large values respectively.

5.5 Orthogonal surface views [i](#)

5.5.1 Primary map

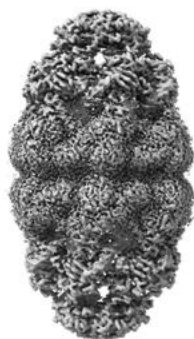

X

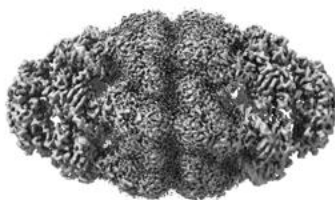

Y

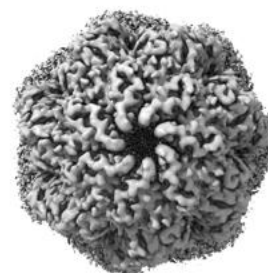

Z

The images above show the 3D surface view of the map at the recommended contour level 0.0273. These images, in conjunction with the slice images, may facilitate assessment of whether an appropriate contour level has been provided.

5.5.2 Raw map



X

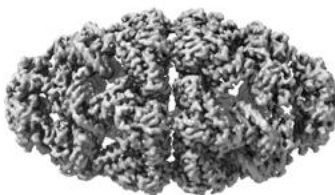

Y

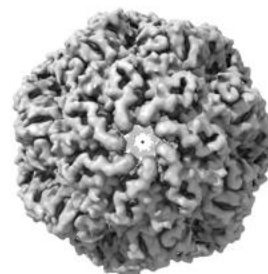

Z

These images show the 3D surface of the raw map. The raw map's contour level was selected so that its surface encloses the same volume as the primary map does at its recommended contour level.

5.6 Mask visualisation [i](#)

This section shows the 3D surface view of the primary map at 50% transparency overlaid with the specified mask at 0% transparency

A mask typically either:

- Encompasses the whole structure
- Separates out a domain, a functional unit, a monomer or an area of interest from a larger structure

5.6.1 emd_16099_msk_1.map [i](#)

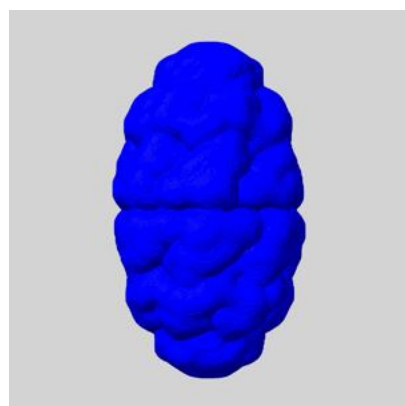

X

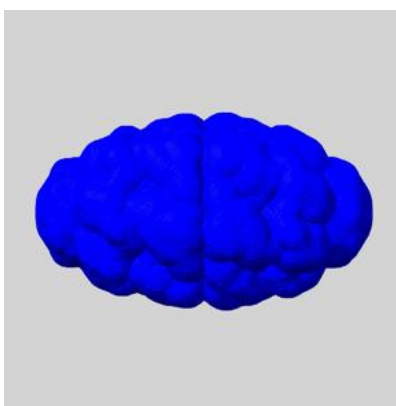

Y

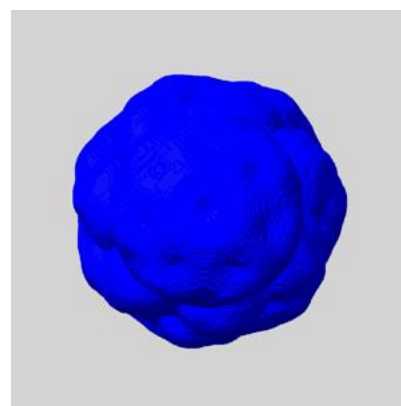

Z

6 Map analysis [i](#)

This section contains the results of statistical analysis of the map.

6.1 Map-value distribution [i](#)

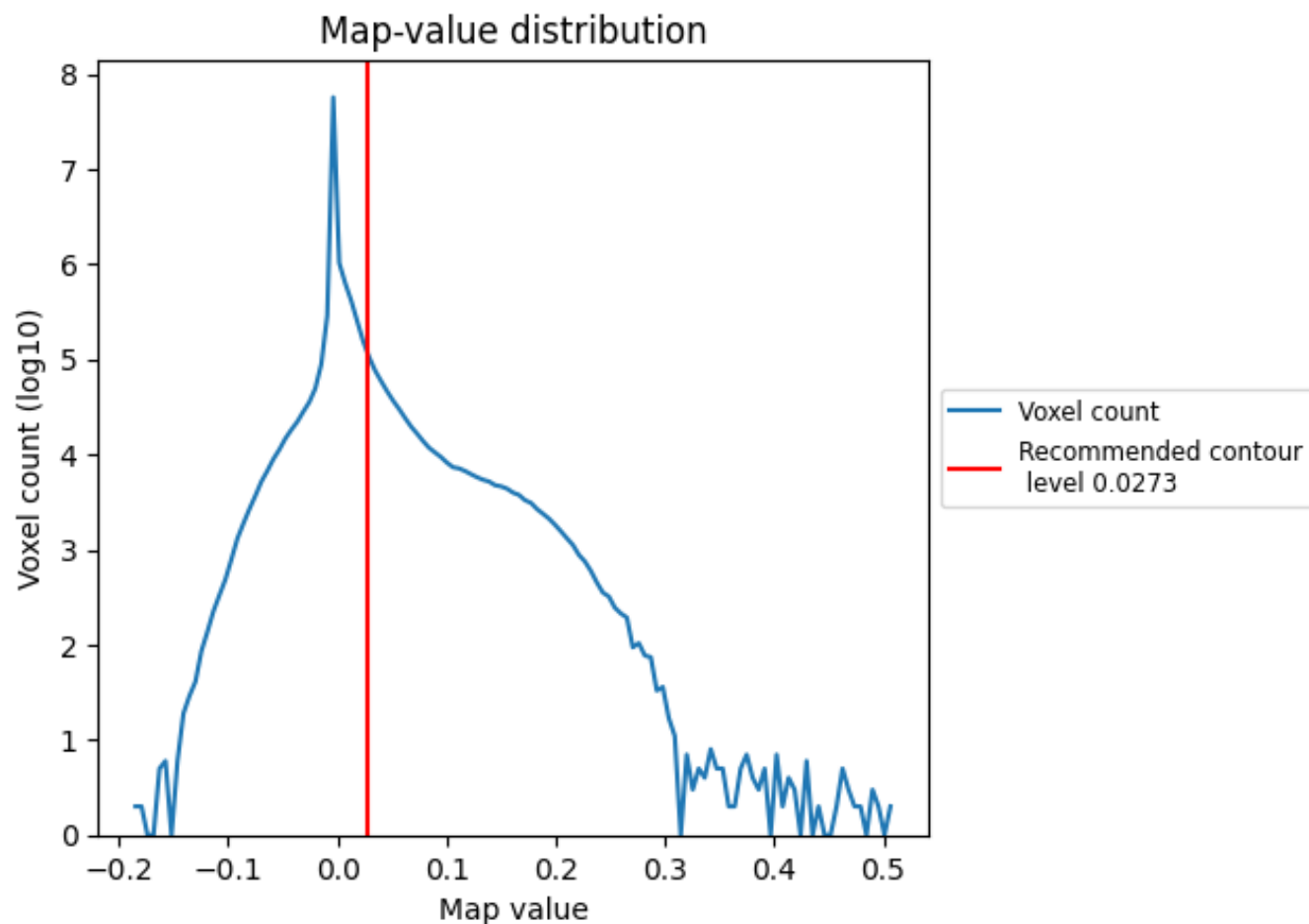

The map-value distribution is plotted in 128 intervals along the x-axis. The y-axis is logarithmic. A spike in this graph at zero usually indicates that the volume has been masked.

6.2 Volume estimate [i](#)

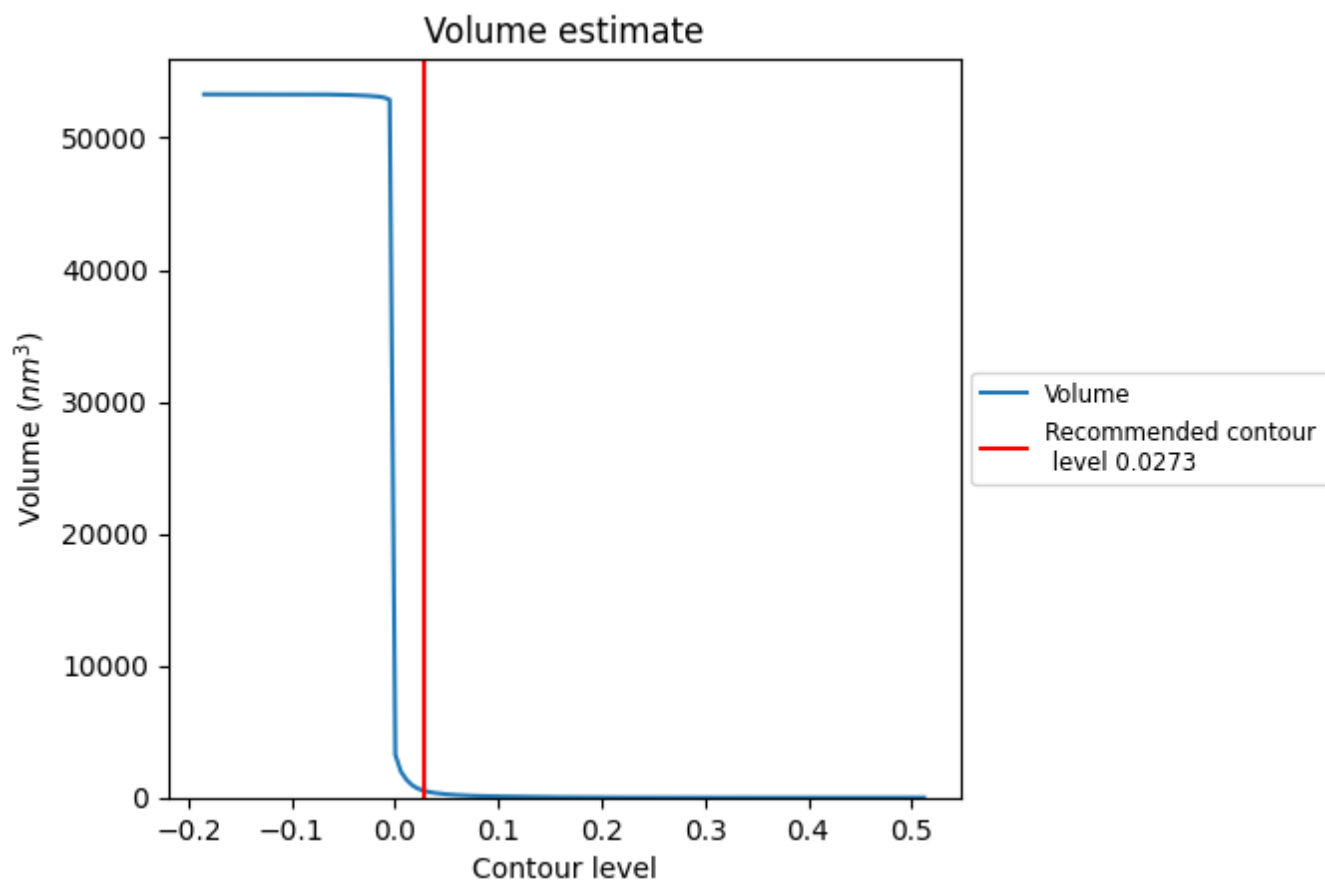

The volume at the recommended contour level is 534 nm^3 ; this corresponds to an approximate mass of 483 kDa.

The volume estimate graph shows how the enclosed volume varies with the contour level. The recommended contour level is shown as a vertical line and the intersection between the line and the curve gives the volume of the enclosed surface at the given level.

6.3 Rotationally averaged power spectrum ⓘ

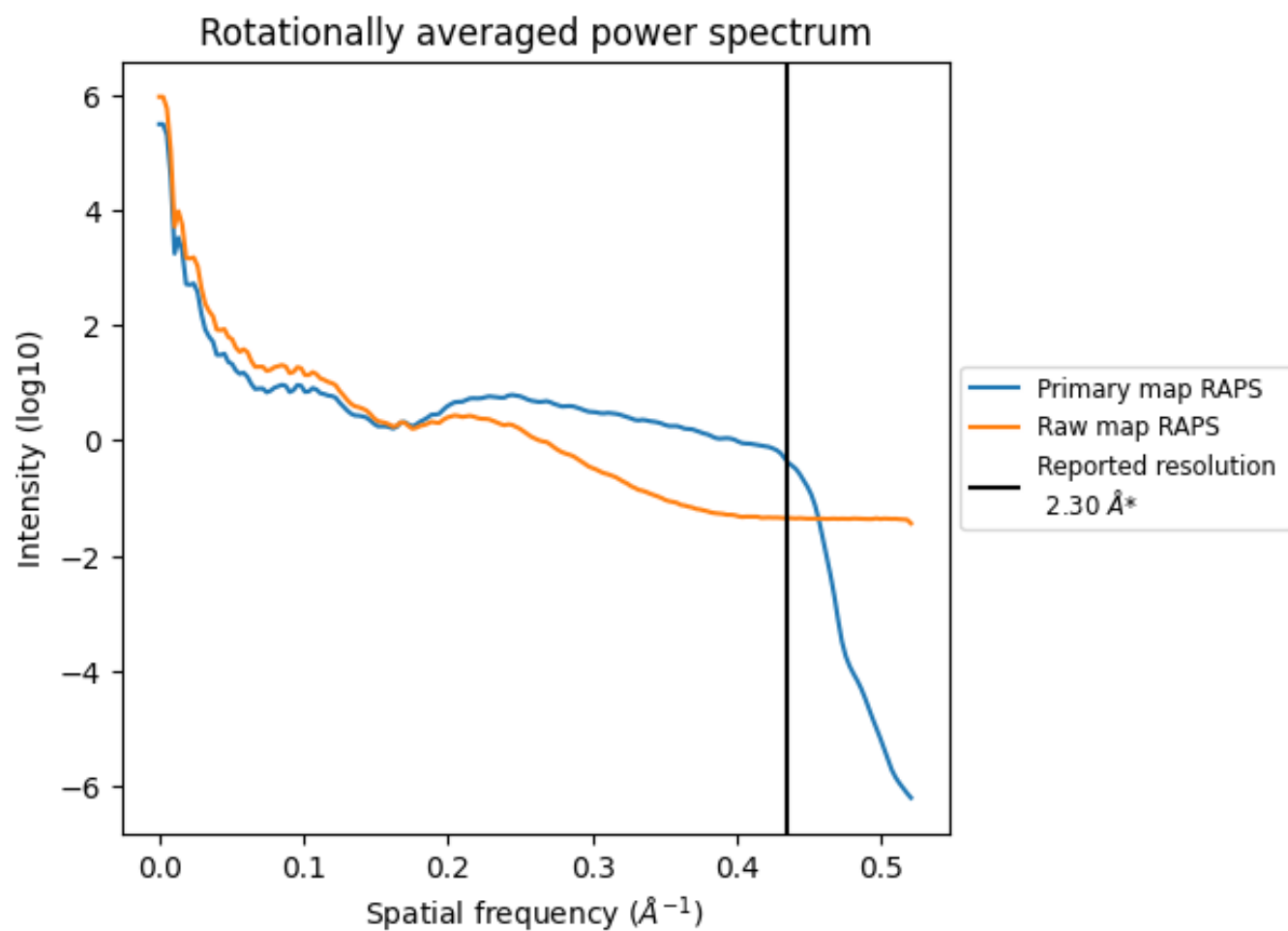

*Reported resolution corresponds to spatial frequency of 0.435 Å⁻¹

7 Fourier-Shell correlation [i](#)

Fourier-Shell Correlation (FSC) is the most commonly used method to estimate the resolution of single-particle and subtomogram-averaged maps. The shape of the curve depends on the imposed symmetry, mask and whether or not the two 3D reconstructions used were processed from a common reference. The reported resolution is shown as a black line. A curve is displayed for the half-bit criterion in addition to lines showing the 0.143 gold standard cut-off and 0.5 cut-off.

7.1 FSC [i](#)

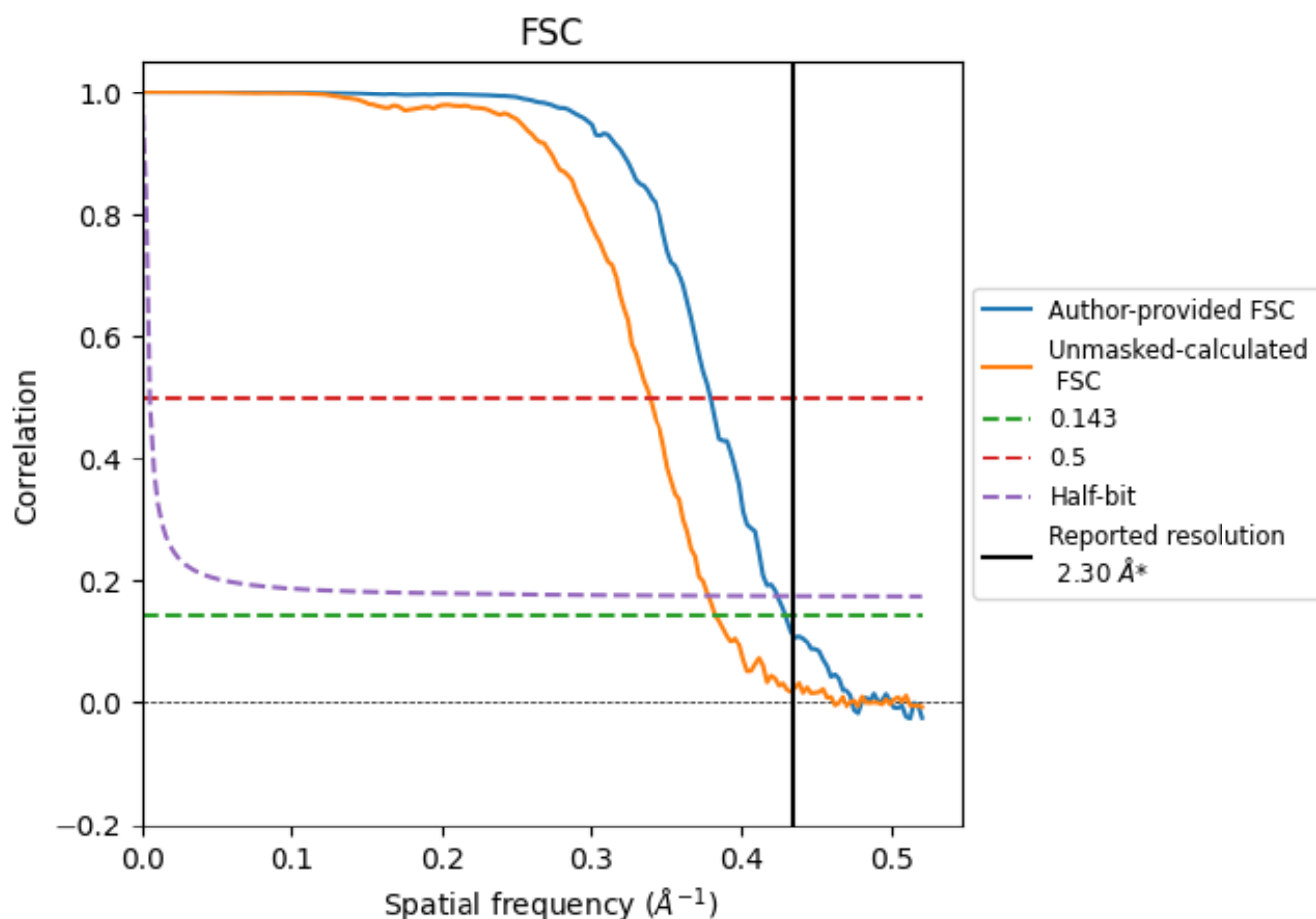

*Reported resolution corresponds to spatial frequency of 0.435 \AA^{-1}

7.2 Resolution estimates [i](#)

Resolution estimate (Å)	Estimation criterion (FSC cut-off)		
	0.143	0.5	Half-bit
Reported by author	2.30	-	-
Author-provided FSC curve	2.33	2.63	2.36
Unmasked-calculated*	2.61	2.95	2.64

*Resolution estimate based on FSC curve calculated by comparison of deposited half-maps. The value from deposited half-maps intersecting FSC 0.143 CUT-OFF 2.61 differs from the reported value 2.3 by more than 10 %

8 Map-model fit [i](#)

This section contains information regarding the fit between EMDB map EMD-16099 and PDB model 8BKZ. Per-residue inclusion information can be found in section ?? on page ??.

8.1 Map-model overlay [i](#)

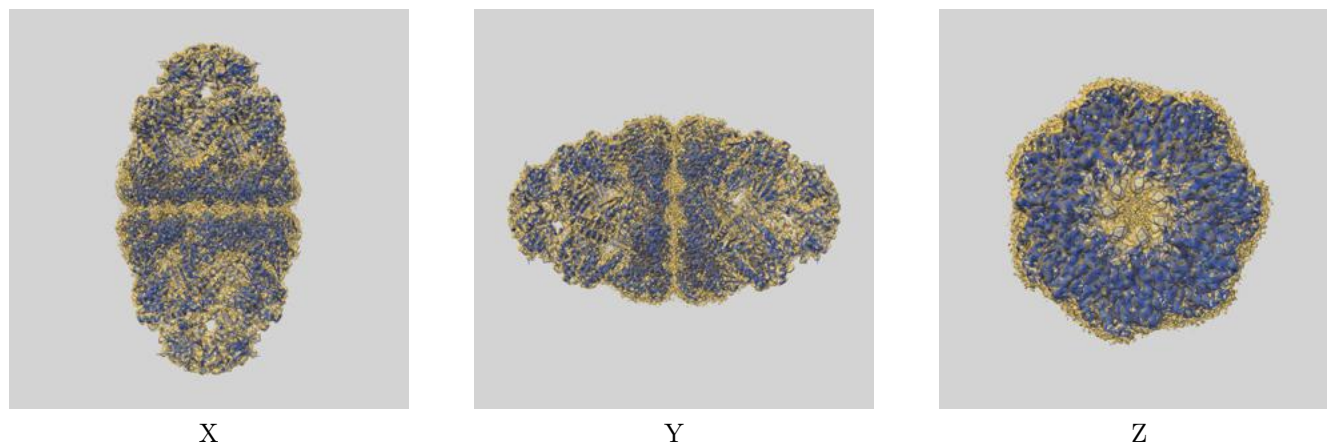

The images above show the 3D surface view of the map at the recommended contour level 0.0273 at 50% transparency in yellow overlaid with a ribbon representation of the model coloured in blue. These images allow for the visual assessment of the quality of fit between the atomic model and the map.

8.2 Q-score mapped to coordinate model [i](#)

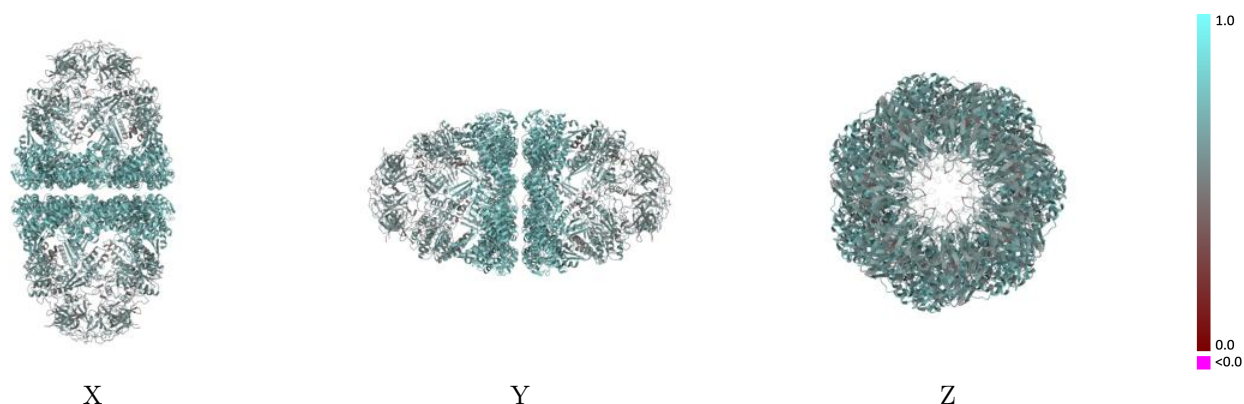

The images above show the model with each residue coloured according to its Q-score. This shows their resolvability in the map with higher Q-score values reflecting better resolvability. Please note: Q-score is calculating the resolvability of atoms, and thus high values are only expected at resolutions at which atoms can be resolved. Low Q-score values may therefore be expected for many entries.

8.3 Atom inclusion mapped to coordinate model [i](#)

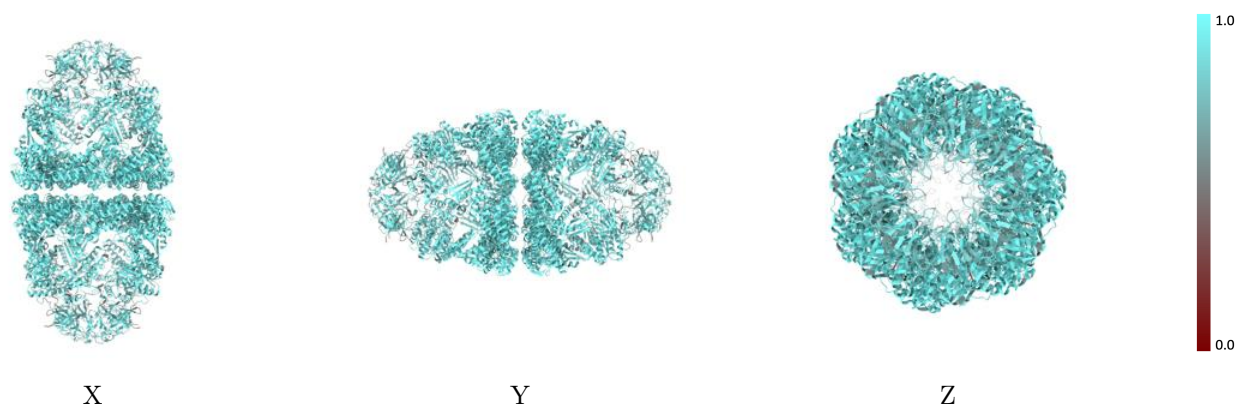

The images above show the model with each residue coloured according to its atom inclusion. This shows to what extent they are inside the map at the recommended contour level (0.0273).



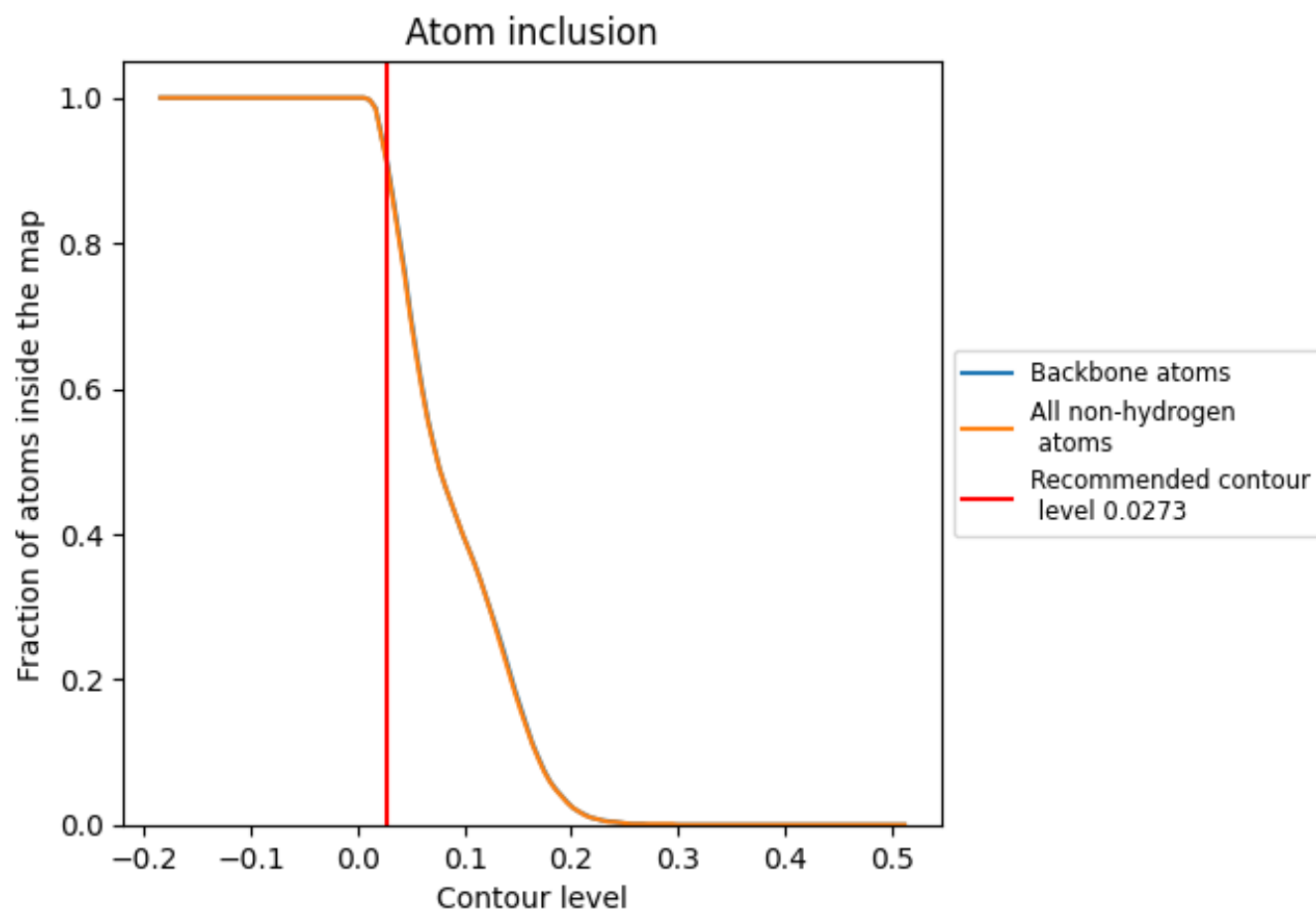























































8.4 Atom inclusion [i](#)



At the recommended contour level, 91% of all backbone atoms, 91% of all non-hydrogen atoms, are inside the map.

8.5 Map-model fit summary ⓘ

The table lists the average atom inclusion at the recommended contour level (0.0273) and Q-score for the entire model and for each chain.

Chain	Atom inclusion	Q-score
All	 0.9100	 0.6320
A	 0.9400	 0.6530
AA	 0.7610	 0.5160
B	 0.7600	 0.5160
BA	 0.9400	 0.6520
C	 0.9380	 0.6530
CA	 0.7600	 0.5180
D	 0.7550	 0.5160
E	 0.9380	 0.6530
F	 0.7610	 0.5150
G	 0.9390	 0.6520
H	 0.7640	 0.5190
I	 0.9390	 0.6520
J	 0.7580	 0.5200
K	 0.9390	 0.6520
L	 0.7620	 0.5200
M	 0.9390	 0.6530
N	 0.7620	 0.5160
O	 0.9400	 0.6530
P	 0.7610	 0.5170
Q	 0.9390	 0.6530
R	 0.7580	 0.5190
S	 0.9400	 0.6520
T	 0.7640	 0.5190
V	 0.9390	 0.6520
W	 0.7610	 0.5190
X	 0.9390	 0.6520
Y	 0.7620	 0.5180
Z	 0.9410	 0.6520

